US WEEKLY

THE ENTREPRENEURS ISSUE

EXCLUSIVE

Paris Hilton

Fame, Family & Doing It All

The pop-culture icon opens up about how she's built a business empire and her life as a new mom to 'angel' son Phoenix

$6.99US $7.99CAN
34>
7 25274 64934 1
A360 MEDIA

NEW!

UPGRADE DINNER WITH STOUFFER'S SIDES.

Stouffer's®

HAPPYFULL®

LOOK

Twist

ALEXA CHUNG

The Brit beauty mastered "quiet luxury" dressing at Wimbledon in London on July 9. She teamed straight-leg denim with Polo Ralph Lauren pieces, including a button-front utility shirt, $498 cashmere sweater, $498 suede bag and black wedge slides.

SHOP *Her* STYLE

525 America Ria chunky cable-knit sweater, $57, *saksfifthavenue.com*

Banana Republic classic cotton shirt, $70, *bananarepublicfactory.com*

Hudson Remi high-rise straight jean, $137, *hudsonjeans.com*

Sam Edelman Merrick wedge sandal, $85, *samedelman.com*

ALEXA CHUNG/DARREN GARRISH FOR POLO RALPH LAUREN AND BRITISH VOGUE AT WIMBLEDON 2023

By **Hedra Kuday**

RED CARP

JENNA DEWAN
In a Monique Lhuillier dress on March 28.

JULIANNE HOUGH
In a $6,990 Carolina Herrera gown June 11.

EMILIA CLARKE
In an Emilia Wickstead frock on June 13.

JESSICA CHASTAIN
In a $3,090 Prabal Gurung suit on May 19.

LANA CONDOR
In an Elie Saab minidress on July 5.

By **Gwen Flamberg** & **Hedra Kuday**

Power Flowers

From bold prints to unexpected suiting, style stars are blooming in fresh picks!

DOMINIQUE FISHBACK
In Philosophy di Lorenzo Serafini March 9.

RACHEL WEISZ
In The Vampire's Wife on April 19.

ASHLEY PARK
In a beaded Valentino creation on June 28.

MARISKA HARGITAY
In a $4,990 Oscar de la Renta look April 25.

CHARITHRA CHANDRAN
In an $1,100 Shushu/Tong design on June

FROM LEFT: KRISTIN CALLAHAN/SHUTTERSTOCK; RON ADAR/SHUTTERSTOCK; ALLISON DINNER/EPA-EFE/SHUTTERSTOCK; ANDREW H. WALKER/SHUTTERSTOCK; LAURENT BENHAMOU/SIPA/SHUTTERSTOCK; FAYE'S VISION/INSTAR; SPLASH NEWS; KRISTIN CALLAHAN/SHUTTERSTOCK; AFF-USA/SHUTTERSTOCK; NICK HARVEY/SHUTTERSTOCK

RED CARPET

SPOTLIGHT *On:*

MANOLO BLAHNIK BB PUMPS

Stepping out! A-listers including **Margot Robbie**, **Reese Witherspoon** and more have been seen sporting Manolo Blahnik's pointed-toe pumps to premieres and parties. The chic, leg-lengthening silhouette comes in eight shades and two textures, but it's the just-launched mesh dot style that's got *Us* swooning.

ROBBIE

WITHERSPOON

KELSEY ASBILLE

RILEY KEOUGH

KATE McKINNON

HANNAH WADDINGHAM

JESSIE BUCKLEY

Buy It! Manolo Blahnik BB Pointed-Toe Pumps in Mesh Dot, $725, manoloblahnik.com

FROM LEFT: CARLOS TISCHLER/ EYEPIX GROUP/INSTAR; STEWART COOK/SHUTTERSTOCK; LLOYD BISHOP/NBC; MATT BARON/SHUTTERSTOCK; NEWS LICENSING/MEGA; SPLASH NEWS; STEWART COOK/SHUTTERSTOCK

By **Gwen Flamberg**

MEMORY LANES DON'T HAVE TO BE PAVED.

The AMERICA We Love

SURGEON GENERAL'S WARNING: Cigarette Smoke Contains Carbon Monoxide.

Winston® Since '54

Winston® and the Winston Eagle Design® are registered trademarks of ITG Brands, LLC. ©2023 ITG Brands, LLC

These cigarettes do not present a reduced risk of harm compared to other cigarettes.

WINSTONCIGARETTES.COM

LOOSE TALK

WHAT THE STARS SAID THIS WEEK

"Our friendship has never quite been the same. We're going to be OK, but after that, I was like, 'I need a little bit of a breather.' There was so much 'I love you, I hate you' in that series."

On filming Scenes from a Marriage *with Oscar Isaac*

JESSICA CHASTAIN

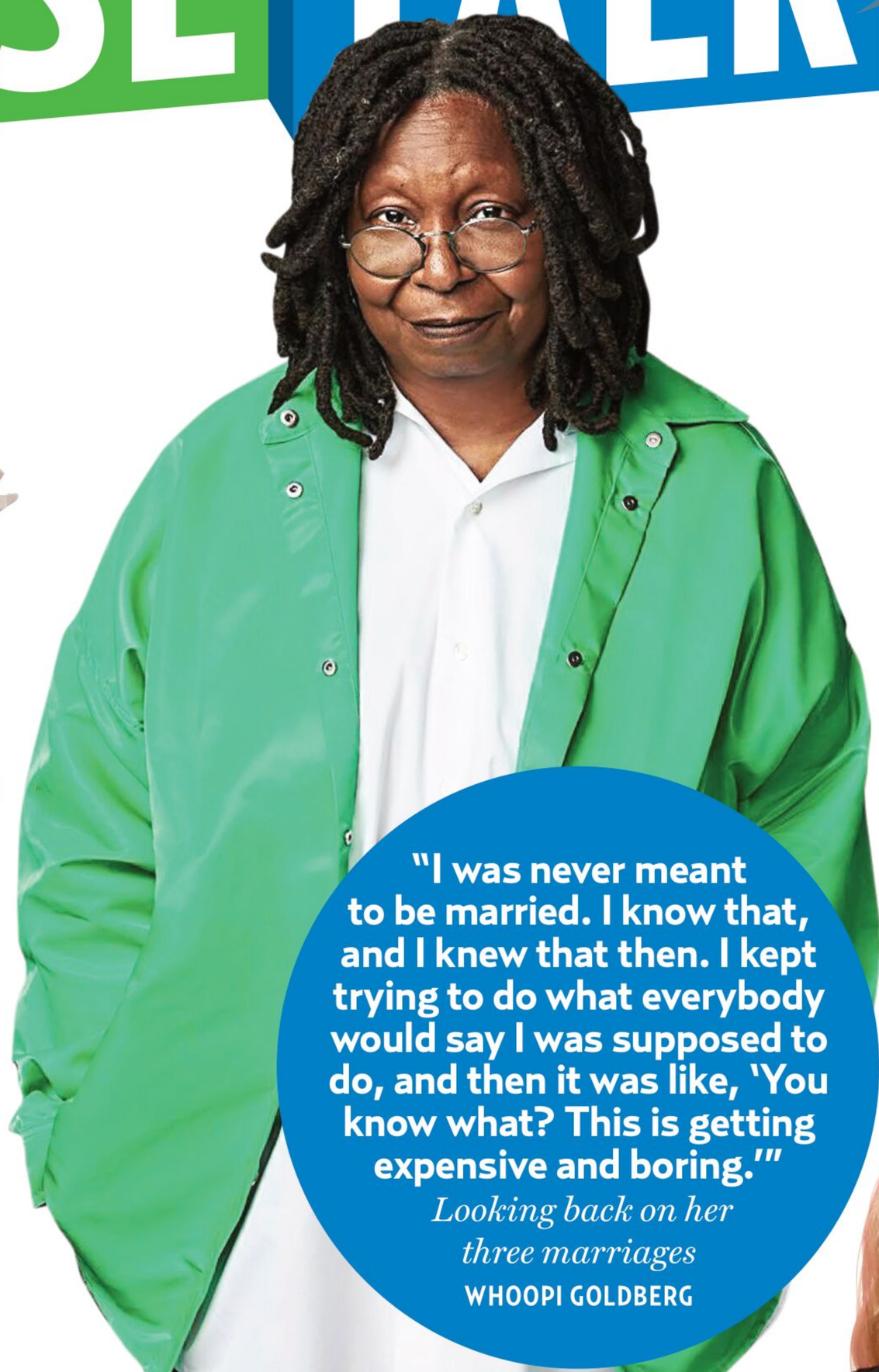

"I was never meant to be married. I know that, and I knew that then. I kept trying to do what everybody would say I was supposed to do, and then it was like, 'You know what? This is getting expensive and boring.'"

Looking back on her three marriages

WHOOPI GOLDBERG

"I was disappointed that she doesn't talk before or after her shows because she has to save her voice ... I took it personal."

On not being able to meet Taylor Swift

TRAVIS KELCE

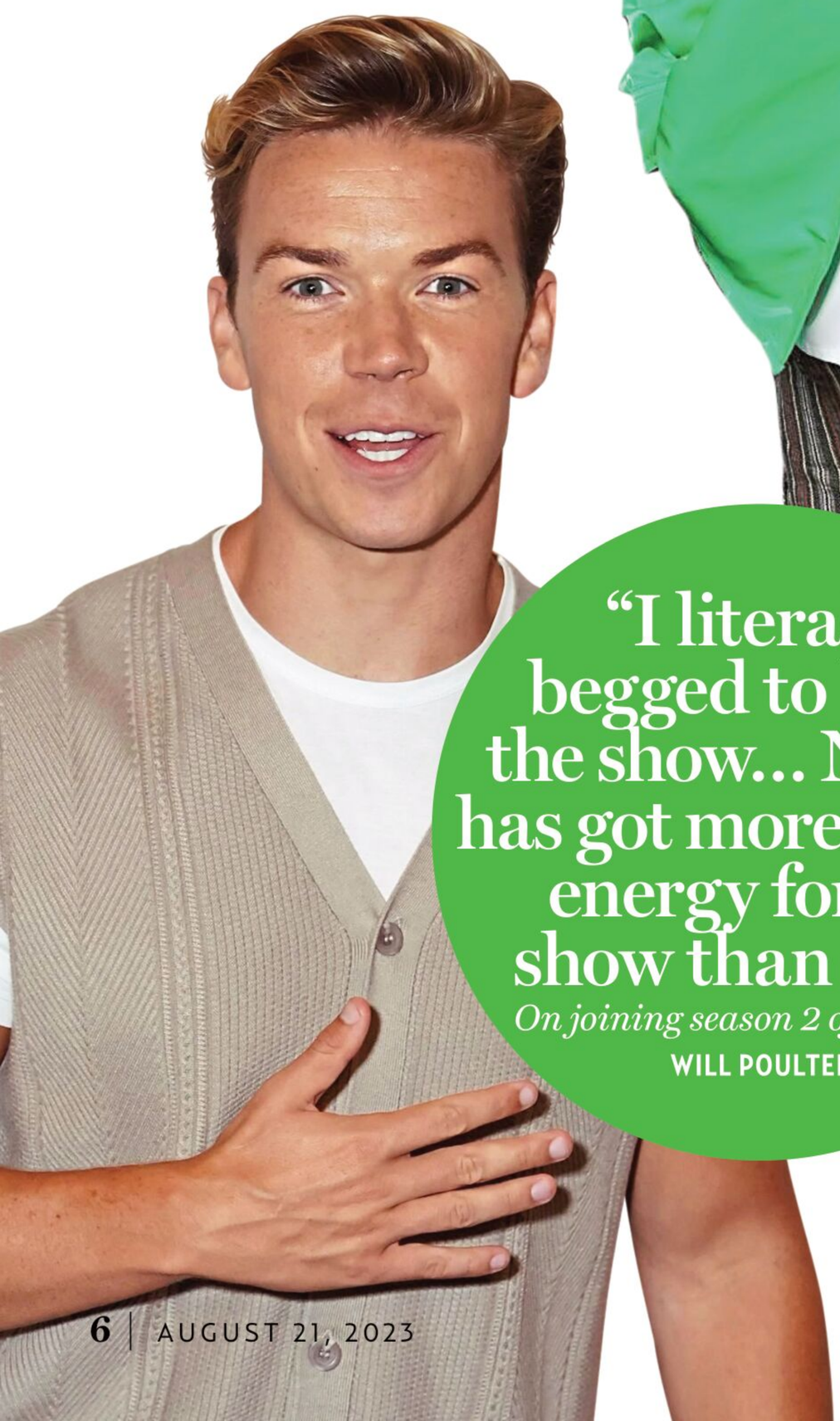

"I literally begged to be in the show... No one has got more fanboy energy for the show than I do."

On joining season 2 of The Bear

WILL POULTER

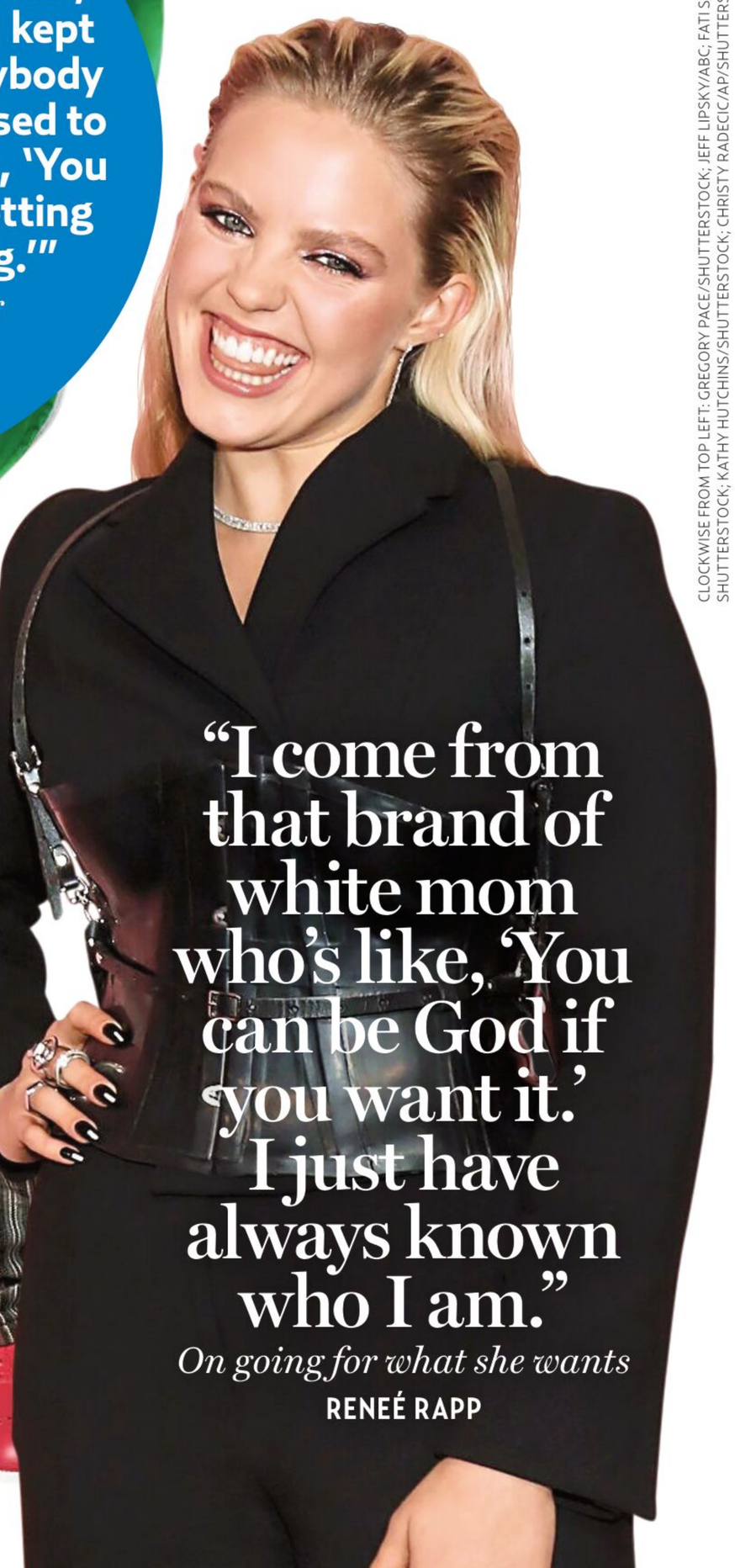

"I come from that brand of white mom who's like, 'You can be God if you want it.' I just have always known who I am."

On going for what she wants

RENEÉ RAPP

CLOCKWISE FROM TOP LEFT: GREGORY PACE/SHUTTERSTOCK; JEFF LIPSKY/ABC; FATI SADOU/ABACA/SHUTTERSTOCK; KATHY HUTCHINS/SHUTTERSTOCK; CHRISTY RADECIC/AP/SHUTTERSTOCK

ADVERTISEMENT

FROM SERIOUS SKINCARE,
THE LEADER IN INSTANT AND **LASTING RESULTS,**
COMES THE POWER OF

FIRM-A-FACE

#1 for Lifting, Tightening & Firming – Instantly!

Discover a face-lift alternative with the first-of-its-kind instant, allover face and neck skin tightener. Firm-A-Face reduces the appearance of lines and wrinkles, tightens enlarged pores and reduces eye puffiness, temporarily redefining the entire complexion with just one treatment. Skin looks firmer, smoother, tighter and younger within minutes.

Using state-of-the-art technology, Firm-A-Face combines powerful ingredients—nano-encapsulated retinol and caffeine—to deliver flawless results that last all day.

SHUTTERSTOCK

SERIOUS BEAUTY HACK from Jennifer Flavin-Stallone, co-founder of Serious Skincare:

"Add a little bit of Firm-A-Face to your favorite face cream and WOW—you've created an INSTANT FIRMING FACE CREAM!"

/ BEFORE /

/ INSTANTLY AFTER /

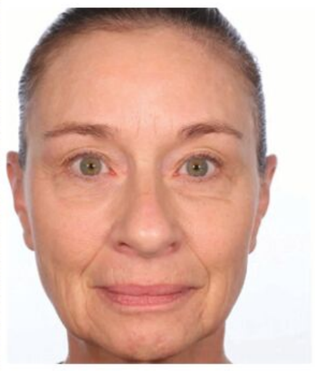

/ BEFORE /

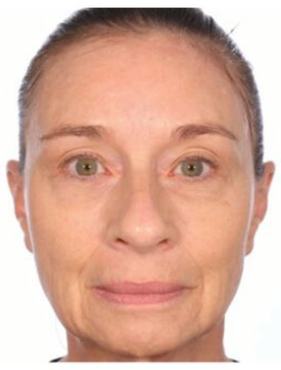

/ INSTANTLY AFTER /

/ BEFORE /

/ INSTANTLY AFTER /

Available at
seriousskincare.com
or on
amazon

/ AUGUST 21, 2023 /

INSIDE Us

26 **Natalie Portman** is calling a time-out in her 11-year marriage to **Benjamin Millepied**, says a source.

38 **Sammi Giancola** talks to *Us* about reuniting with her *Jersey Shore* costars — including ex **Ronnie Ortiz-Magro**.

Breaking News

27 TOUGH TIMES
With her living arrangements and marriage on shaky ground, **Tori Spelling** has relocated to a camper van with her five kids.

28 THE NEXT CHAPTER
Find out how **Tom Brady** celebrated his 46th birthday — and where he stands with new flame **Irina Shayk**.

29 READY FOR LOVE
Getting her groove back: **Reese Witherspoon** is warming up to the idea of dating following her split from husband **Jim Toth**.

32 LIKE A BOSS
In an exclusive interview, **Paris Hilton** opens up about her empire, motherhood and staying true to herself. Plus, **Dwayne "The Rock" Johnson** and more celeb entrepreneurs dish on doing good business.

27 *The Bear*'s **Jeremy Allen White** is enjoying the company of a new woman amid his divorce.

Also in This Issue

1 First Look
2 Red Carpet
4 Spotlight On
6 Loose Talk
10 Hot Pics
24 Hollywood Moms
26 Hot Hollywood
30 Love Lives
40 *Us* Living
42 *Us* Style
44 *Us* Musts
46 Fashion Flashback
48 25 Things You Don't Know About Me

CONTACT US

LETTERS TO *US WEEKLY*
P.O. Box 37107
Boone, IA 50037-0207

Subscribers email *Us* at
usmcustserv@cdsfulfillment.com

- SUBSCRIBE
- PAY YOUR BILL
- MISSING ISSUES
- CANCEL
- CHANGE OF ADDRESS
- RENEW
- GIVE A GIFT

Us Weekly (ISSN 1529-7497) Vol 47 No.34 is published weekly by a360 Media, LLC, 270 Sylvan Avenue, Suite 2220, Englewood Cliffs, NJ 07632. Double issues may be published, which count as two issues. Periodicals Postage Paid at Englewood Cliffs, NJ and at additional mailing offices. Copyright © a360 Media, LLC. 2023. All Rights Reserved. Reproductions without permission is strictly prohibited. Us Weekly ®, is a registered trademark owned by a360 Media, LLC. Subscription rates: U.S. & Poss.: $ 125.00/yr. (52 issues), $150.00/yr. in Canada, Outside US & Canada $175/Yr. Payment in advance, U.S. funds only. **U. S. POSTMASTER:** Send all UAA to CFS (See DMM 507.1.5.2); NON-POSTAL and MILITARY FACILITIES: Send address changes to Us Weekly, P.O. Box 5015, Boone, IA 50950-0015. Canada Post International Publications Mail Sale Agreement No. 40940528. Canadian B.N. 821377918RT0001. To subscribe or for subscription address changes and adjustments, write to Us Weekly, P.O. Box 5015, Boone, IA 50950-0015 or email usmagazine@emailcustomerservice.com. Enclose your latest address label with all correspondence. **SUBSCRIBERS:** If the postal service alerts us that your magazine is undeliverable, we have no further obligation unless we receive a corrected address within one year. From time to time, we make our subscriber list available to companies who sell goods and services by mail that we believe would interest our readers. If you would rather not receive such mailings, please send your current mailing label to the address above. **Printed in the U.S.A.**
SHRM

FROM TOP: DAVID FISHER/SHUTTERSTOCK; STEPHEN LOVEKIN/SHUTTERSTOCK; MAARTEN DE BOER/SHUTTERSTOCK; ON THE COVER: BRENDAN FORBES

ADVERTISEMENT

Better Sleep FOR BACK TO SCHOOL

Struggling to fall asleep?
Tired of waking up tired?

READER EXCLUSIVE 25% OFF* with code USW25PM

Lunches, last-minute homework, and looking for lost shoes. Mornings before school are busy enough without losing the sleep you need at night. Get better rest and get back in the routine with our CBD sleep solutions.

We've combined the wellness benefits of CBD in three convenient options so you can find your perfect nighttime ritual for better sleep.

CBD Sleep-Aid Gummies
Drift off to dreamland with a blend of CBD, melatonin, ashwagandha, chamomile and valerian extracts in a delicious, raspberry-flavored sweet gummy treat. **$39.99**

CBD PM Tincture
Our same award-winning blend of CBD, melatonin and herbs in a tincture form is perfect for taking straight or adding to your favorite cup of bedtime tea. **$49.99**

CBD PM Softgels
All the calming benefits of CBD, plus melatonin and relaxing valerian root, lemon balm and chamomile in one simple softgel that's easy to add to your nighttime routine. **$49.99**

Scan the QR Code to buy now!

*These statements have not been evaluated by the Food and Drug Administration. This product is not intended to diagnose, treat, cure or prevent any disease.

CBD is your secret wellness weapon for a great night's sleep so you can take on your day! Shop now at cbdmd.com/sleep

cbdmd.com

*Offer valid at cbdmd.com only and expires 10/31/23 at 11:59 PM ET

HOT PICS!

Flipping Out!

Raising the bar! "Tears of joy as I make this comeback," **Simone Biles** said of returning to competitive gymnastics (and winning the U.S. Classic!) after a two-year break.

HOFFMAN ESTATES, ILL., AUG. 5

TO GET EVEN MORE HOT PICS EVERY DAY, CHECK OUT **USMAGAZINE.COM**

CLOCKWISE FROM TOP RIGHT: MEGA; TIMOTHY HIATT/SHUTTERSTOCK; ALEX WROBLEWSKI/EPA-EFE/SHUTTERSTOCK (2)

Longtime besties **Tobey Maguire** and **Leonardo DiCaprio** kicked back during a boys' day out on the water.

IBIZA, AUG. 5

Triple threat **Suki Waterhouse** showed off her musical prowess at Lollapalooza.

CHICAGO, AUG. 5

Hot On The Mic!

By **Leanne Aciz Stanton**

95%
HAD VISIBLY-SMOOTHER SKIN
in just 7 days with Olay Hyaluronic Body Lotion.* For skin your face will envy, use with Olay Hyaluronic Body Wash.

*based on expert texture grading vs. baseline when used 2x/day

HOT PICS!

She cleans up nice: **Rosario Dawson** picked litter off the beach in support of the Shiseido Blue Project.

HUNTINGTON BEACH, CALIF., AUG. 2

Going Beyond The Pail!

Chrishell Stause stepped out to celebrate her 42nd birthday with her ex **Jason Oppenheim** and their *Selling Sunset* costars.

L.A., AUG. 2

Usher and **Jeezy** rocked leather outfits to perform at iHeartRadio's Living Black! 2023 Block Party.

L.A., AUG. 2

Customizing customer: **Emma Watson** drew on her dinner dish during her visit to the Siena Paris restaurant.

PARIS, AUG. 1

She's Got A Lot On Her Plate!

CLOCKWISE FROM LEFT: PHILLIP FARAONE/GETTY IMAGES; KEVIN WINTER/GETTY IMAGES; SIENA PARIS/SPLASH NEWS; TOT//MEGA; RACHPOOT/BAUER-GRIFFIN/GC IMAGES; TIMOTHY HIATT/SHUTTERSTOCK

Carly Rae Jepsen invited the audience to sing along during her Lollapalooza set in Grant Park.

CHICAGO, AUG. 3

The Crowd Is Her Chorus!

Elizabeth Hurley and her 21-year-old son, **Damian**, were a twinning team at Remus Lifestyle Night.

MALLORCA, SPAIN, AUG. 3

By **Matt Sullivan**

NATURE VALLEY™

Want a BITE?

Scan for a free sample!*

*Quantity is limited. While supplies last. Nature Valley Savory Nut bar flavors may vary and flavors are not guaranteed. Visit website https://freebar.naturevalley.com for details and to claim the offer without using a QR code. Limit one sample per household. Offer ends October 16, 2023.

© General Mills, Inc.

HOT PICS!

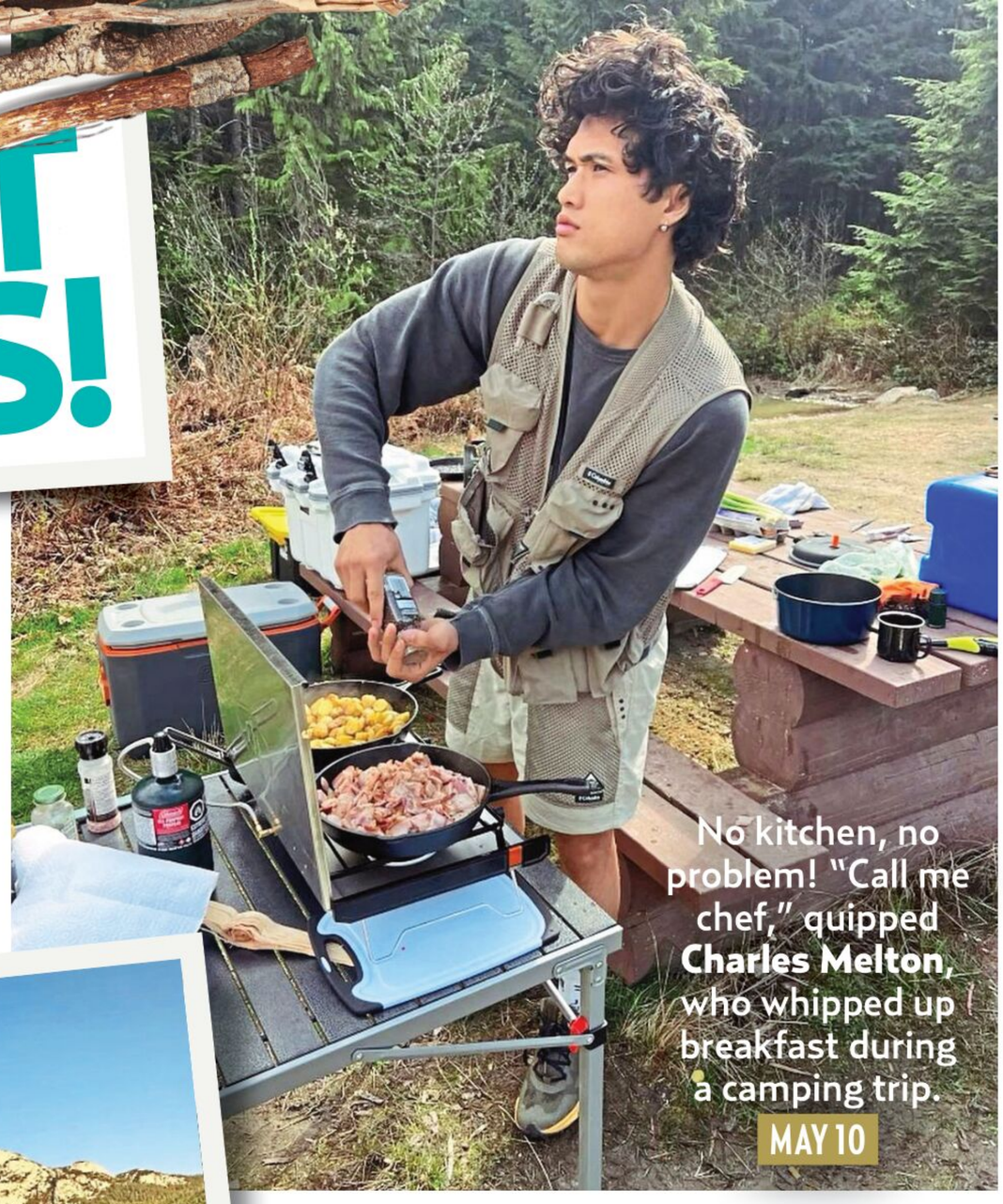

No kitchen, no problem! "Call me chef," quipped **Charles Melton**, who whipped up breakfast during a camping trip.

MAY 10

Postcard-perfect! "When I grew up with my family, we would always go on these big hikes," shared **Julianne Hough**.

JULY 21

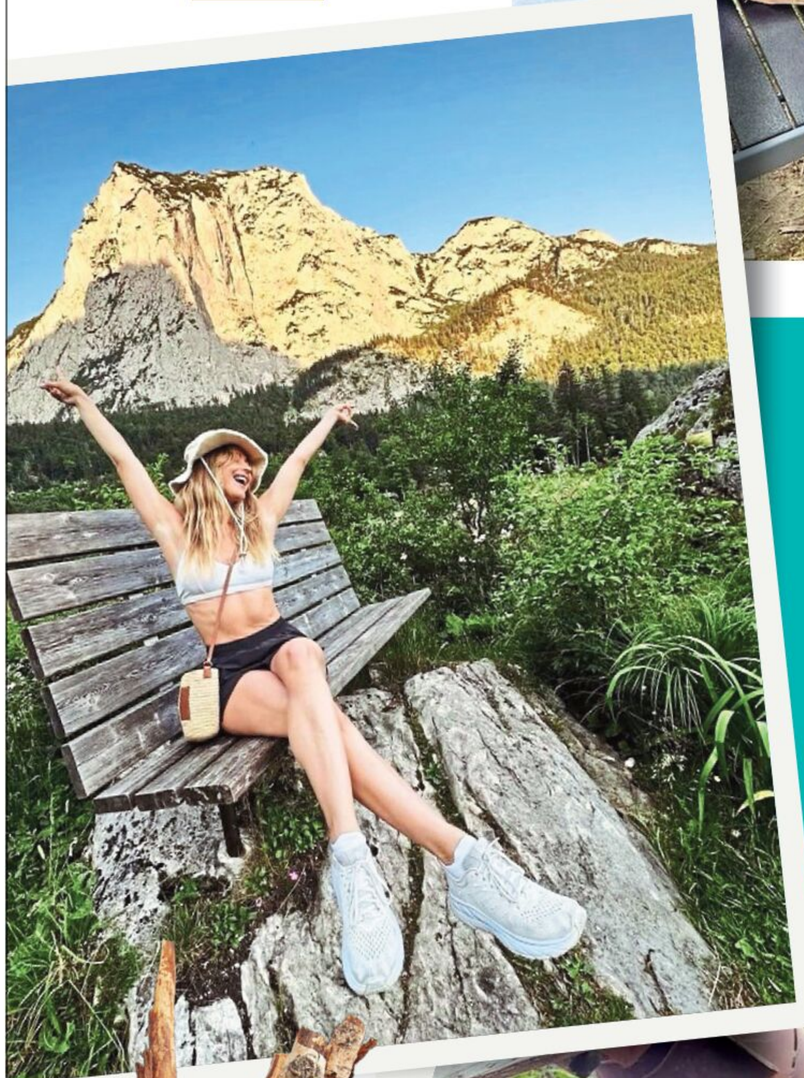

CALL OF THE WILD

These stars get back in touch with nature!

"To tent or not to tent? That is the question," **Eva Mendes** asked her "fellow campers."

JULY 28

Facing The Elements!

FROM TOP: CHARLES MELTON/INSTAGRAM; JULIANNE HOUGH/INSTAGRAM; EVA MENDES/INSTAGRAM

By **Matt Sullivan**

NEW

Welcome to CAMP SAVORY

Introducing Nature Valley Savory Bars.

NATURE VALLEY™

WHITE CHEDDAR

Cheesy, crunchy and shockingly savory.

EVERYTHING BAGEL

Your favorite bagel flavor, now in bar form.

SMOKY BBQ

Skip the chips with this savory new snack.

2g SUGAR PER BAR

© General Mills, Inc.

HOT PICS

Ballpark Figure!

Jeremy Allen White showed his allegiance to the L.A. Dodgers as the team took on the Oakland Athletics.

L.A., AUG. 1

Ben Affleck paid homage to a couple of his favorite things (Dunkin' Donuts and Boston!) while out with wife **Jennifer Lopez**.

THE HAMPTONS, N.Y., AUG. 1

Putting Her Best Foot Forward!

Those boots were made for strutting: A Simkhai-clad **Erika Jayne** stepped out rocking Paris Texas knee-highs.

NYC, AUG. 1

CLOCKWISE FROM TOP LEFT: LONDON ENTERTAINMENT/SHUTTERSTOCK; CHRISTOPHER PETERSON/SPLASH NEWS; EMMA MCINTYRE/GETTY IMAGES; OLIVER PALOMBI/MEGA; IRIS ZIMMERMAN/INSTAR; MATT AGUDO/SPLASH NEWS

Two for one: **Kelsea Ballerini** performed a quick set before screening *Rolling Up the Welcome Mat (A Short Film)* at the Grammy Museum.

L.A., AUG. 1

Michael Douglas and **Catherine Zeta-Jones** walked hand in hand during a romantic getaway.

PORTOFINO, ITALY, JULY 31

David Burtka joined hubby **Neil Patrick Harris** while serving drinks at Sunset Harbor Waterfront Restaurant.

EAST HAMPTON, N.Y., JULY 30

Fine Prints!

By **Leanne Aciz Stanton**

EVEN HEROES NEED HEROES

That's why Dog Chow is on a mission to help every veteran in need obtain a life-saving PTSD service dog.

PURINA®
DOG CHOW®
BRAND DOG FOOD
Always Crafted in the USA

OVER
$1 MILLION
donated directly to the care & training of more PTSD service dogs for veterans

SCAN TO LEARN MORE

50,000+ LBS
of dog food donated to military vets & veteran service dog organizations

Purina trademarks are owned by Société des Produits Nestlé S.A.

PURINA® Your Pet, Our Passion.®

HOT PICS!

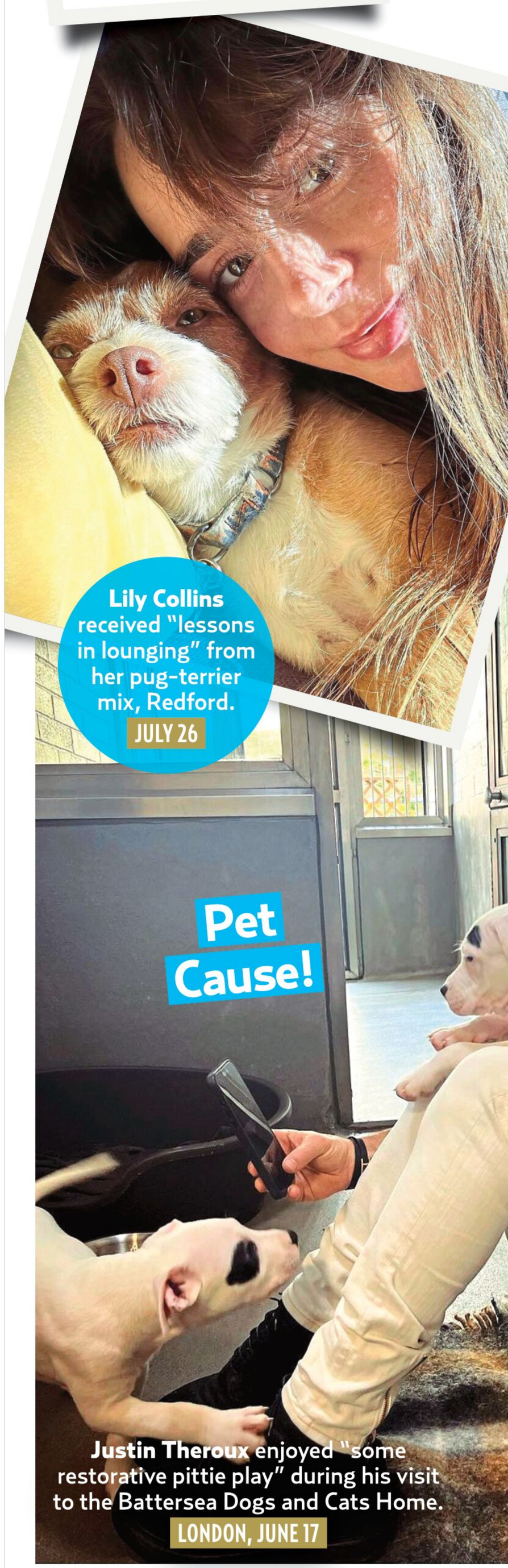

Lily Collins received "lessons in lounging" from her pug-terrier mix, Redford.
JULY 26

Pet Cause!

Justin Theroux enjoyed "some restorative pittie play" during his visit to the Battersea Dogs and Cats Home.
LONDON, JUNE 17

Billy Zane joked that his pup had him "eating out of his paw" as they sat outside a cafe.

JULY 9

Hungry For More!

DOG DAYS OF SUMMER

Celebs seek out canine companionship!

"They call it 'puppy therapy,'" said **Tiffany Haddish**, making a new pal after her stand-up show.

BALTIMORE, JUNE 16

CLOCKWISE FROM TOP RIGHT: BILLY ZANE/INSTAGRAM; TIFFANY HADDISH/INSTAGRAM; JUSTIN THEROUX/INSTAGRAM; LILY COLLINS/INSTAGRAM

By **Matt Sullivan**

FUELING AMERICA'S FOUR-LEGGED HEROES

Since 1926

100% COMPLETE NUTRITION

High QUALITY PROTEIN

Purina trademarks are owned by Société des Produits Nestlé S.A.

PURINA Your Pet, Our Passion.

Stars THEY'RE JUST LIKE US!

THEY SPOT FOR THEIR KIDS!

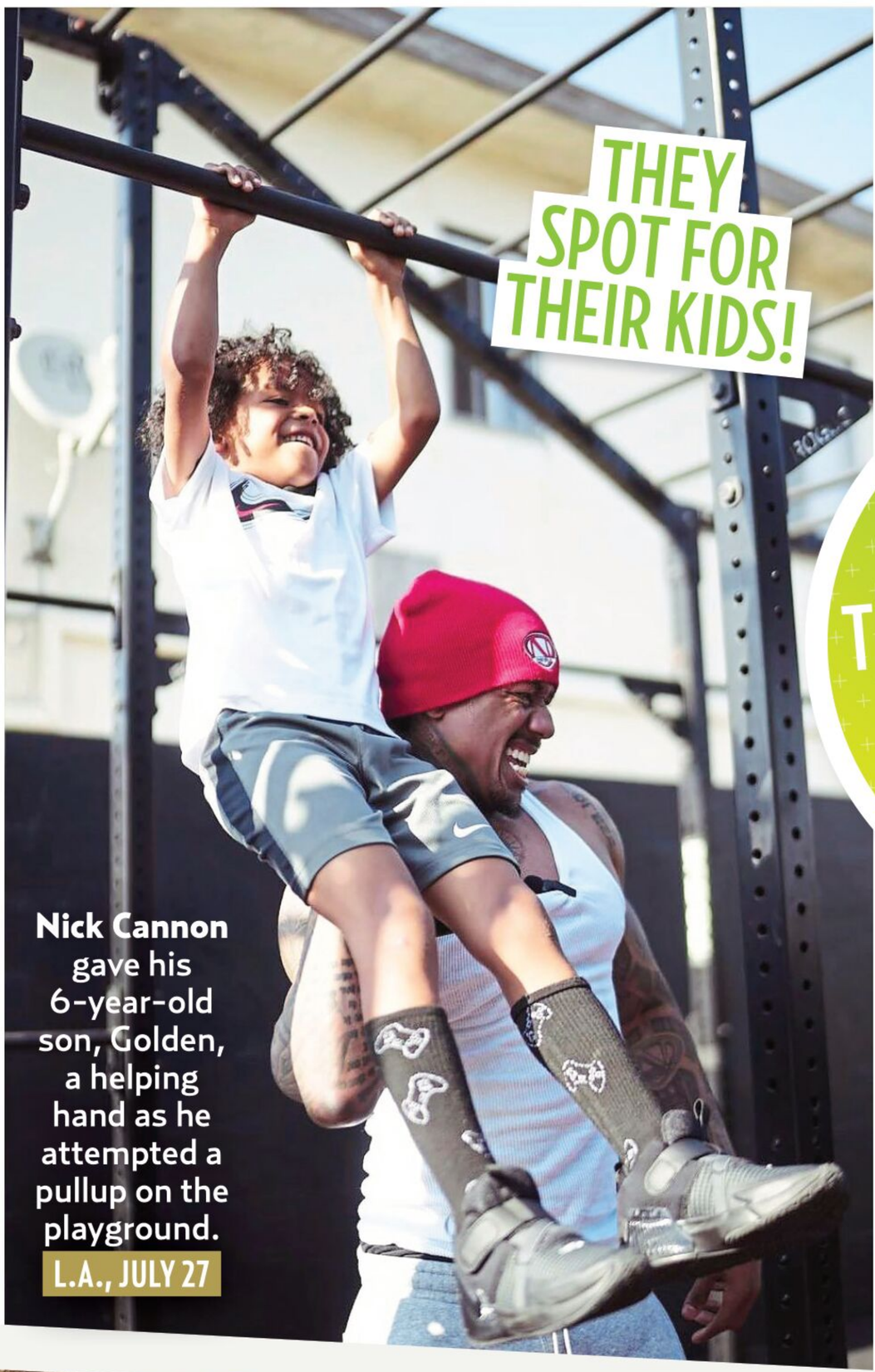

Nick Cannon gave his 6-year-old son, Golden, a helping hand as he attempted a pullup on the playground.
L.A., JULY 27

THEY PLAY CARDS!

How about a hand: **Rachel Brosnahan** contemplated her next move during a game.
JULY 31

THEY EAT SPICY FOODS!

Can't stand the heat? **Mark Consuelos** taste-tested tacos on a pretaped segment for *Live with Kelly and Mark*.
NYC, JULY 27

By **Matt Sullivan**

THEY DO RENOVATIONS!

Drill squad! "Since there's a strike, I'm available for other things," quipped **Morena Baccarin** as she took on a home project.

JULY 26

THEY GO FISHING!

Keeping it reel: **Goldie Hawn** proclaimed that "a halibut or two on the tip of my rod brings me such gratitude and joy!"

ALASKA, JULY 27

THEY BRING PIZZA!

Lance Bass made a special delivery to striking writers and actors on the picket line outside Paramount Studios.

L.A., JULY 27

CLOCKWISE FROM TOP LEFT: NICK CANNON/INSTAGRAM; THE US SUN/MEGA (2); MORENA BACCARIN/INSTAGRAM; GOLDIE HAWN/INSTAGRAM; LONDON ENTERTAINMENT/SPLASH/SHUTTERSTOCK; RACHEL BROSNAHAN/INSTAGRAM

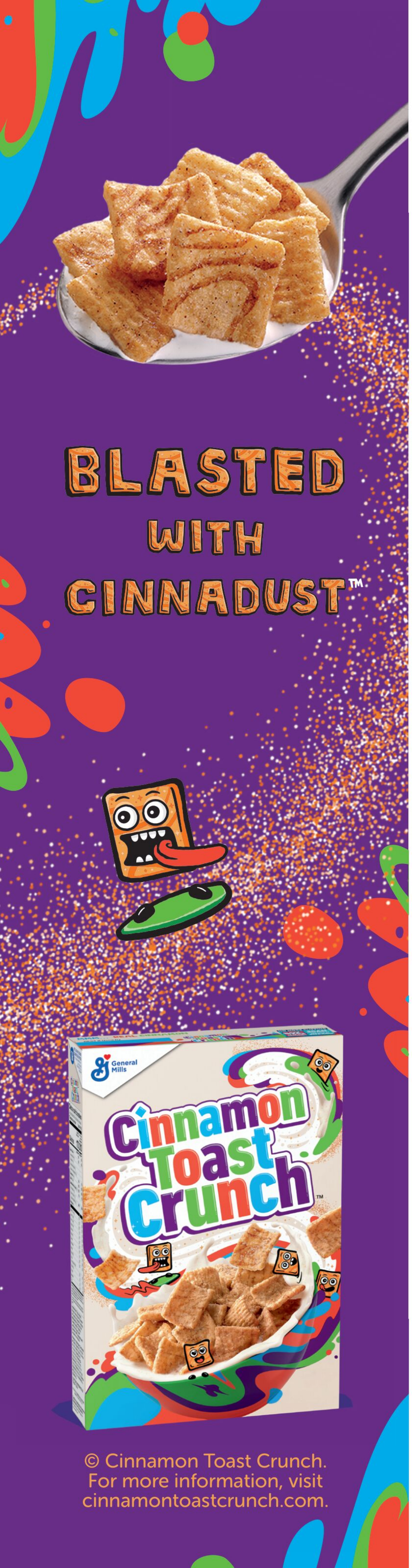

HOT PICS!

ON A MOTHER LEVEL

Moms have a blast with their kids!

The wheel deal: **Pink** and her 6-year-old son, Jameson, sped around on scooters.

TORONTO, JULY 26

Fun On The Farm!

Hay ya! "'Heart' and 'Earth' [have] the same letters," noted **Jessica Simpson**, with her daughter Maxwell, 11.

APRIL 22

By Matt Sullivan

FROM TOP: ALECIA BETH MOORE HART/INSTAGRAM; JESSICA SIMPSON/INSTAGRAM

A BREAKFAST AS BOLD AS YOU ARE.

© Cinnamon Toast Crunch. For more information, visit cinnamontoastcrunch.com.

His Biggest Fan

"Life didn't fully start until I had my son," Anthony says. "For that, I am forever grateful."

La La Anthony couldn't be more proud of the man her son, Kiyan, 16, is shaping up to be. (Dad is ex **Carmelo Anthony**.) "Seeing how respectful he is to not only elders but also his peers is so heartwarming," the TV personality, 41, told *Us* while promoting her new PrettyLittleThing collection. "I always made sure to instill in him how kindness can go a long way." Here, she dishes on life with her teen.

Q: What's your biggest parenting challenge lately?

I wouldn't call it a challenge, but letting go and letting my son make his own decisions and learn from them can be bittersweet.

Q: Do you deal with mom guilt?

I hate to have time away from my son, but I want him to see the importance of a work ethic and to take that with him as he gets older. When I'm on set filming for a long time, I come back home for the weekend.

Q: Can you share an update on his budding basketball career?

Kiyan is working hard to excel, and he's received a few offers like Syracuse to play. We can't wait to see how far he goes and support him all the way. I'll miss him [when he goes off to college] but will make sure he visits home as much as possible, and vice versa! I'm already so proud of him and can't wait for his future.

By **Leanne Aciz Stanton** / With reporting by Christina Garibaldi

WORTHWHILE JOURNEY

Mom of two **Laura Benanti** is doing her best to take a backseat when it comes to some of her 6-year-old daughter Ella's affairs. "I'm a helicopter mom [when] I hear her and a friend get into a disagreement," the *No Hard Feelings* actress, 44, tells *Us*. "I want to get in there and help them figure it out, [but] I'm realizing I have to give it more time." One thing Benanti won't hold back on? Speaking out against the stigma concerning miscarriages and surrogacy. (She and husband **Patrick Brown** welcomed daughter Louisa via surrogate in July 2022.) "I think people feel like, 'Oh, you're outsourcing your baby,'" she explains. "I'm like, 'No, I had four miscarriages and couldn't keep doing that anymore.'" Though her losses led to "loneliness that is indescribable," Benanti continues to be a hopeful voice for those who've shared the same struggles. "I want other women to know that it's OK to talk about it," she adds. "You don't have to do this by yourself."

Built-in best friends: "Ella's really, really good with Louisa," Benanti says.

FROM LEFT: LA LA ANTHONY/INSTAGRAM; LAURA BENANTI/INSTAGRAM (3)

Safeguard™

WASHES AWAY 99% OF BACTERIA*

*in lab testing vs. S. aureus & E. coli

Safeguard

Hydrating Hand Wash

Helps skin maintain its natural barrier against bacteria

Notes of Lavender

WASHES AWAY 99% OF BACTERIA*

15.5 FL OZ (458 mL)

LISTEN UP! Get Us Weekly podcasts at usmagazine.com/podcasts

BENJAMIN & NATALIE

It's Over

Sources say **Natalie Portman** and **Benjamin Millepied** are headed for a split in the wake of his affair with a younger woman

When news broke in June that **Natalie Portman**'s husband, French choreographer **Benjamin Millepied**, had stepped out on the *Black Swan* star with 25-year-old climate change activist Camille Étienne, the actress appeared to be standing by her man. But it seems she's had a change of heart. On Aug. 4 — the couple's 11th wedding anniversary — the Oscar winner was seen at an event in Australia sans Millepied and without her wedding ring, and insiders tell *Us* they've separated. "Natalie and Ben tried to work things out, but the damage was done," says one insider. "She couldn't forgive him and is taking a break for now." Adds a second insider: "Things just haven't been the same. It was a really humiliating scenario for Natalie." According to the second insider, there were problems in the marriage before the affair. (Portman, 42, and Millepied, 46, share son Aleph, 12, and daughter Amalia, 6.) "The spark has been missing for a really long time," explains the insider, noting that Portman hopes to keep things civil for the sake of their children. "Natalie knows Benjamin is a great dad, and she has no doubt he regrets what he did. She's focusing on the kids, her work and taking care of herself."

"They've been trying to work on their marriage, but are currently on the outs," an insider says of the couple.

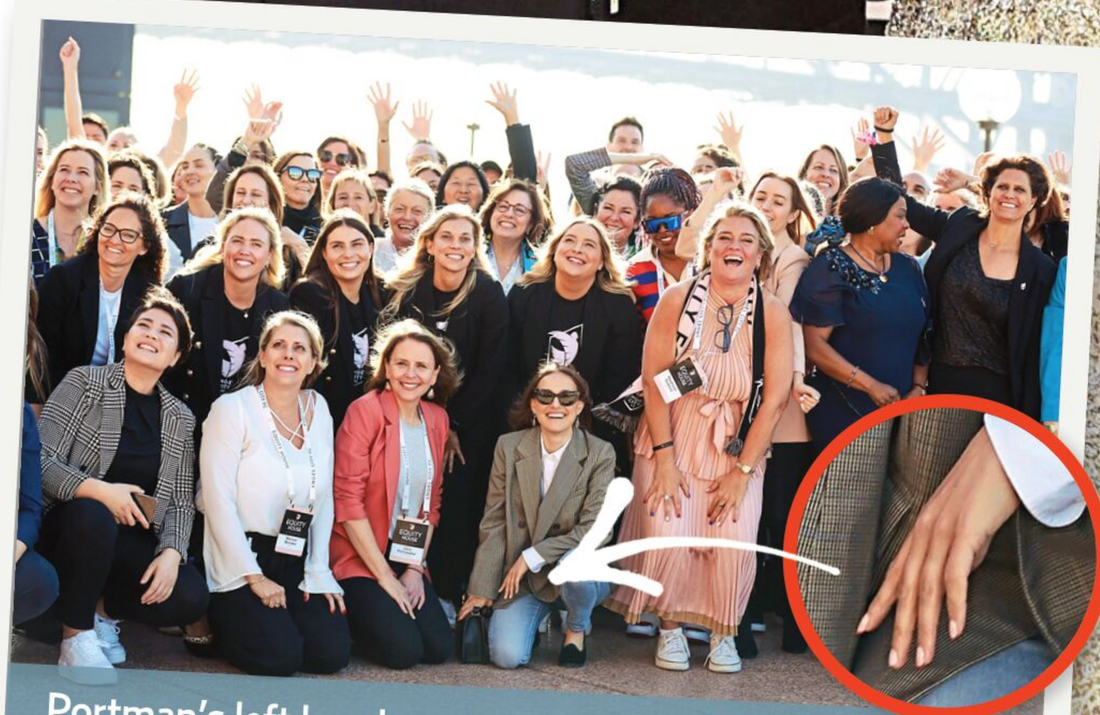

Portman's left hand was noticeably bare while attending the Angel City Equity Summit in Sydney on Aug. 4.

TORI SPELLING

Down on Her Luck

Things have gone from bad to worse for **Tori Spelling**. After evacuating her rental home due to extreme mold conditions — and her husband of 17 years **Dean McDermott**'s shocking (and since-deleted!) Insta post that they're getting a divorce — the *90210* alum, 50, is living out of a camper van with her five kids. "Tori isn't in a good place financially," says an insider of the star, who was seen outside her RV at a campground in Ventura County, Calif., on Aug. 2. "She didn't really consider the family's financial future over the years, and it's catching up with her." The source notes Spelling is sticking to a "realistic budget" as she figures out her next moves. While her mom, **Candy**, 77, has provided financial support in the past, the source notes there's tension between the duo partly over Spelling's tumultuous relationship with McDermott, 56. "It's a work in progress," says the source, adding, "Tori is taking everything day by day. Everyone's hoping for the best outcome — especially for the well-being of the kids."

"Tori's trying to get away from the L.A. scene with the kids, [and] doing it on budget that works for her right now," says a source.

KEEPING UP WITH *US*

- A thorny outcome: Bachelor Nation stars **Jason Tartick** and **Kaitlyn Bristowe** (above) ended their two-year engagement, they confirmed on Aug. 6. "I will forever be grateful for this beautiful person that was brought into my life," said Tartick, adding that he's "beyond heartbroken."
- It's a Barbie World! **Greta Gerwig**'s fantasy comedy has officially earned over $1 billion at the global box office.
- Actor **Mark Margolis**, best known for his role as Hector Salamanca in *Breaking Bad* and *Better Call Saul*, died on Aug. 3 following a short illness. He was 83.
- A match made in Bravo heaven? *RHONY*'s **Brynn Whitfield** revealed that she's been DM'ing with *Southern Charm*'s **Shep Rose**. "He's very sweet. And it's all PG," she quipped on *WWHL*.
- **Sophia Bush** and **Grant Hughes** have called it quits after just 13 months of marriage, *Us* can confirm. The actress filed for divorce on Aug. 4.
- **Sandra Bullock**'s onetime partner **Bryan Randall**, 57, passed away "peacefully" on Aug. 5 after a three-year battle with ALS, his family said in a statement, adding that he chose "to keep his journey with ALS private."

Got some hot gossip? Email HOTSTUFF@USMAGAZINE.COM

Heating Up!

» Chef's kiss: Amid his ongoing divorce from **Addison Timlin**, *The Bear* star **Jeremy Allen White** was photographed making out with model **Ashley Moore** in L.A. after an Aug. 5 coffee date. "Jeremy and Ashley aren't putting any labels on their relationship, but they're hooking up as often as they can and are totally smitten," dishes a source, adding that the chemistry between White, 32, and Moore, 30, is "off the charts." The smooch put to rest any rumors of a reconciliation between White and Timlin, 32, who shared an embrace at daughter Ezer's July 29 soccer match. (The duo, who split in May, also share 2-year-old Dolores.) "People took that out of context," says the source. "They're committed to being loving coparents."

CLOCKWISE FROM TOP RIGHT: TAMMIE ARROYO/SHUTTERSTOCK; ROB LATOUR/SHUTTERSTOCK (2); HANNA LASSEN/GETTY; JPA/AFF-USA.COM/MEGA; DUDE/MEGA

By **Jaime Harkin** & **Isley Zegas** / With reporting by Travis Cronin, Sarah Jones & Andrea Simpson

KEEPING UP WITH *US*

- On Aug. 2, former Bachelorette **Gabby Windey** (above) revealed that she's been dating a woman — comedian **Robby Hoffman** — for the past three months. "Told you I'm a girl's girl!" she quipped.
- Rainbow baby: *Siesta Key*'s **Madisson Hausburg** and husband **Ish Soto** are expecting again. The news comes nearly two years after their son, Elliot, was stillborn at 37 weeks.
- Parting ways: Canadian Prime Minister **Justin Trudeau** and his wife of 18 years, **Sophie**, announced on Aug. 2 that "after many meaningful and difficult conversations," they've decided to separate.
- **Lizzo** is being sued by three of her former dancers, who allege they experienced a hostile work environment and harassment while touring with the singer, *Us* confirmed on Aug. 1. Lizzo called the claims "false" and "unbelievable."
- Tickled pink! Tennis pro **Serena Williams** and hubby **Alexis Ohanian** revealed their second child, due later this year, is another little girl. Big sis Olympia is 5.

Got some hot gossip? Email HOTSTUFF@USMAGAZINE.COM

"Lisa's delay tactics have unnecessarily dragged the [divorce]," claims Lenny, who split from Lisa in May 2022 amid news of his romance with Mazepa.

LENNY HOCHSTEIN

Moving On

Lisa Hochstein didn't hold back after hearing that her estranged hubby, **Lenny Hochstein**, had proposed to new love **Katharina Mazepa** while vacationing in Europe. ("Congrats to my current husband and his mistress on their engagement," the *RHOM* star, 41, quipped on Instagram.) But Lenny, 57, tells *Us* his ex's reaction didn't faze him. "Lisa will never miss an opportunity to play the victim," he says, insisting that Mazepa, 27, was never his "mistress" and that he and Lisa haven't had "a husband/wife relationship" since 2021. "Her response was expected. It's not something I spend time worrying about." Instead, the plastic surgeon is basking in the bliss of his recent engagement. "My plan was to go to a cliff in Ibiza to watch the sunset. I'm afraid of heights, so the [cliff] gave me far more anxiety than the proposal," jokes Lenny, adding that after he got down on one knee, Mazepa jumped into his arms. Despite Lisa's dig, he hints that their kids — Logan, 8, and Elle, 3 — have been supportive: "[Our] discussions are private, but to say they adore Kat would be an understatement."

Bright Future

Age ain't nothing but a number! On Aug. 3, **Tom Brady** celebrated his 46th birthday in Africa on a daddy-daughter trip with his youngest child, Vivian, 10. According to an insider, the recently retired athlete feels good about getting older. "This year is a fresh start," the insider tells *Us* of Brady, who split from **Gisele Bündchen** in October after 13 years of marriage. "He's starting to step out and feel comfortable with himself. His friends love how happy he is and how focused he's been on family and work." His personal life is also flourishing. "Tom and **Irina [Shayk]** are still dating," says a second insider. "It's new, but they're enjoying spending time with each other."

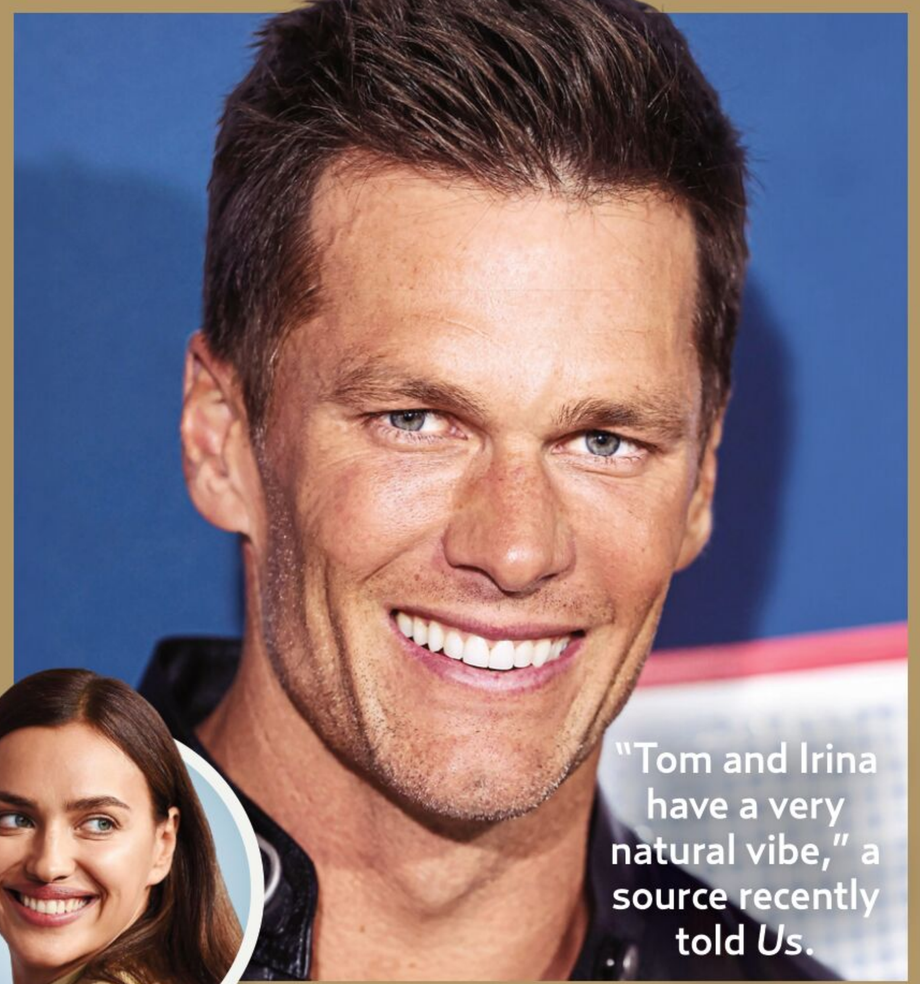

"Tom and Irina have a very natural vibe," a source recently told *Us*.

CLOCKWISE FROM TOP RIGHT: STEPHEN LOVEKIN/SHUTTERSTOCK; IMAGE PRESS AGENCY/NURPHOTO/SHUTTERSTOCK; EVAN AGOSTINI/INVISION/AP/SHUTTERSTOCK; GABBY WINDEY/INSTAGRAM; JOE SCHILDHORN/BFA.COM/SHUTTERSTOCK; MICHELE EVE SANDBERG/SHUTTERSTOCK

"There's no big rush, but she's on board with [dating again] and is excited about it," says a source.

REESE WITHERSPOON

Matters of the Heart

Now that **Reese Witherspoon** and **Jim Toth** have settled their divorce, the Oscar winner is ready to dip her toes back into the dating pool. A source tells *Us* that Witherspoon is being heavily encouraged by her inner circle to find someone new — and she's open to it. "I think in an ideal scenario, she'd be looking for the type of relationship she had with **Jake Gyllenhaal** [in the late 2000s]," says the source. "She needs someone who's a kindred spirit, who's been an actor and who's been judged in the public arena. That's not what Jim was." As *Us* previously reported, Witherspoon, 47, had planned to focus on her career after ending her marriage to Toth, 53, in April. Though the former talent agent has seemingly moved on — he was seen vacationing with a new flame in July — the source says that Witherspoon may still take her time. "She wants to get out there and have fun, as opposed to diving into anything serious right off the bat."

THE US BUZZZZ-O-METER

What Hollywood is buzzing about this week

COBBLE FISH

Jeremy Strong and **Nick Jonas** are among the stars who've taken in the stunning views from the seafood hotspot on Pier 16 in NYC's South Street Seaport. (*cobblefish.net*)

NAKED JUICE

The Home Edit's **Clea Shearer** and **Joanna Teplin** reach for these nutrient-rich drinks when they need a refreshing pick-me-up. Bonus? No sugar added! ($2.68 for a 15.2 fl-oz bottle at Walmart)

UNDO THE BOOZE

Skip the hangover with these convenient, doctor-formulated herbal supplements, which may help minimize next-morning symptoms. ($35, *undosupplements.com*)

OCEAN CASINO RESORT

Bethenny Frankel has raved about the beachfront Atlantic City hotspot, home to Ovation Hall, HQ2 Nightclub and the iconic Serendipity3. (*theoceanac.com*)

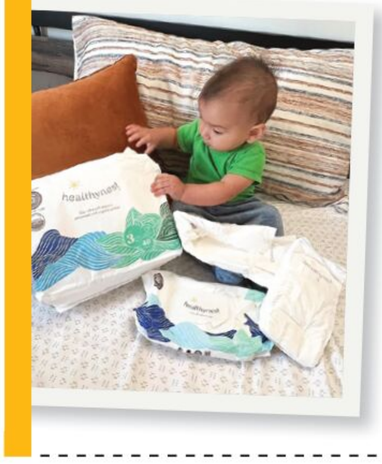

HEALTHY BABY

Hilary Swank is a fan of this sustainable brand now offering the first EWG-Verified pull-up diaper made with plant-based materials. ($34, *healthybaby.com*)

Love Lives

"The word is that they're talking about getting pregnant again in the next year," a source says of Pelphrey and Cuoco.

TOM & KALEY

Laughing Matter

Life has been an adventure for **Kaley Cuoco** ever since **Tom Pelphrey** came along last year. "He completes her in a way no one else could," a source tells *Us* of the *Meet Cute* star, 37, and the *Ozark* alum, 41, who welcomed daughter Matilda in March. "He's the best partner, the best daddy, the best everything. He's so fun, and he gets her sense of humor. They laugh a lot." But that doesn't mean marriage is in the cards just yet. "After her split [from hubby **Karl Cook** in 2021], Kaley was adamant that she'd never get married again," explains the source. "Pals believe she could change her tune down the road, but right now, things are perfect with Tom."

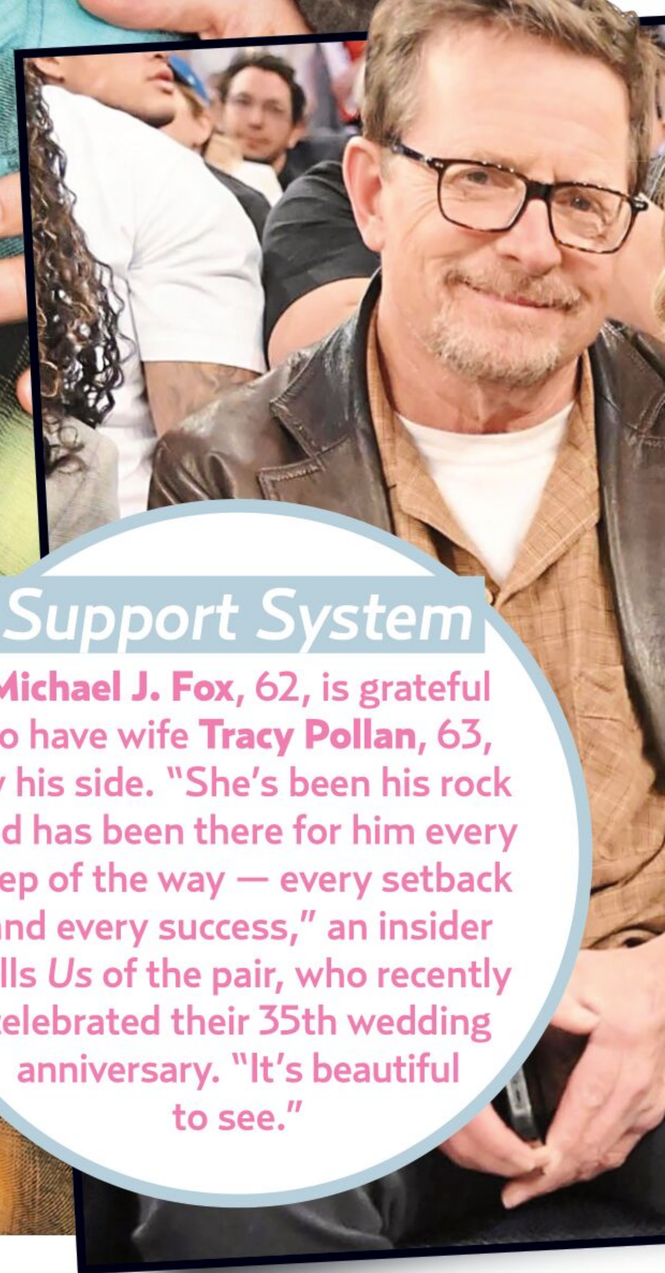

Support System

Michael J. Fox, 62, is grateful to have wife **Tracy Pollan**, 63, by his side. "She's been his rock and has been there for him every step of the way — every setback and every success," an insider tells *Us* of the pair, who recently celebrated their 35th wedding anniversary. "It's beautiful to see."

LEARN MORE ABOUT YOUR FAVORITE COUPLES AT **USMAGAZINE.COM**

CLOCKWISE FROM LEFT: TODD WILLIAMSON/SHUTTERSTOCK; CHRISTOPHER PETERSON/SPLASH NEWS; MICHAEL SIMON/SHUTTERSTOCK

By **Isley Zegas** / With reporting by Travis Cronin

Glued at the Hip

Things are getting serious between **Lily-Rose Depp** and **070 Shake**. "They spend all their free time together," a source tells *Us* of the actress, 24, and the rapper, 26, who confirmed their romance in May. "There's lots of physical affection," adds the source. "Things are very hot and heavy!"

Purina trademarks are owned by Société des Produits Nestlé S.A.

"My cats absolutely loved this food!" -Krystal*

"They went crazy for it! Highly recommend!" -Aleae*

"My cat has a new favorite food" -Nicole*

NO WONDER WE'RE AMERICA'S #1 DRY CAT FOOD**

*Received a free product for an honest review

SCAN FOR MORE

** Based on 52-week $ sales

PURINA® Your Pet, Our Passion.®

The GOLDEN TOUCH

It Girl turned entrepreneur extraordinaire **Paris Hilton** talks to *Us* about thriving in business and at home

BY ISLEY ZEGAS

Since the early 2000s, Paris Hilton has had her finger on the pulse. From her culture-shifting reality show, *The Simple Life*, which premiered 20 years ago, to her cheeky fashion lines (have you seen her velour tracksuit collection?), foray into DJing and early experiments in the metaverse, Hilton says, "I've always been forward-thinking... and not afraid to take risks."

It's paid off: Over the last two decades, the multihyphenate's proved to be a savvy entrepreneur who's built a major business empire. "It's about staying true to myself," Hilton, 42, tells *Us* of her instincts for what's next. "And having a bit of luck always helps!" Most recently, Hilton launched 11:11 Media, a multiplatform global entertainment company focused on producing fashion and lifestyle content across film, TV, music, books, consumer products and more. "It's about telling stories that matter and uplifting voices that need to be heard," says Hilton, who the company's president and COO, Bruce Gersh, calls "the heartbeat" of 11:11 Media.

As a new mom — she welcomed son Phoenix with husband Carter Reum, 42, in January — and a fierce advocate, based on her own experiences, for reform of so-called troubled teen institutions, Hilton believes her future is bright. "[I'm] using my platform and what I've built for good," she says. "I want to look back and see a legacy of positivity, change and empowerment."

Did you ever imagine you'd become a media mogul?

When I was a little girl, I dreamed about becoming a veterinarian. As I grew up, my dreams evolved, and I became more interested in fashion and music, and later business. But my love of animals has always stayed with me. That's why I have so many doggies.

You come from a long line of successful businessmen and -women. What did you learn from them?

My family instilled a really strong work ethic in me and [taught me] that success comes from working hard and following your dreams.

Since starting your own business, what's a valuable lesson you've learned?

Being in this industry for so long, I've learned to make sure to have trustworthy people in my life — people I can really depend on, because it's been hard for me. You can't do everything on your own, no matter how driven you are.

People were skeptical when you ventured into music. Now you're one of the world's top-earning DJs.

It makes me so proud to have proved everyone wrong. I've always been about pushing boundaries and exploring different sides of myself, and music has been one of the best ways for me to express who I am.

"It's been just the most special and incredible experience of my life," the new mom says of parenthood.

"I've always been a pioneer, whether it's been reality TV, social media, fashion or music," says Hilton, who's gearing up to launch her new cookware line with Epoca this fall.

How did you start DJing?
I was doing club appearances just hosting the party, but then I realized I'd much rather be the conductor of the party. I [hired] the best people in the business to teach me everything there is to know about it — because it's actually very technical.

Has it been hard adjusting to life as a working mom?
It's definitely a lot to balance it all. I love what I do so much, but my baby is my top priority. I'm saying no to so many things because I want to be able to spend as much time with [my son] as possible. He's my little angel.

What have you learned about motherhood so far?
Just that moms are superheroes. It's the hardest job of all, [but] it's the most rewarding.

Any plans for more kids?
I can't wait to have a sister for [Phoenix].

Your reality show, *Paris in Love*, was renewed for a second season. What can you share about it?
It's launching later this year on Peacock! Season 1 was all about the wedding, and now it's just [more] about this next phase in my life.

With so much going on, how do you unwind?
[*Laughs.*] I don't really have a lot of downtime, but [when I do], I wanna spend all of it with my family. Taking Phoenix to the park and just hanging out with him at the house, the puppies and my husband. My sister [Nicky Hilton Rothschild] always says you don't want to miss those moments.

Netflix's *Cooking With Paris* was so fun. Would you ever write a cookbook?
Yes. I've actually been planning it. On my show, I loved to add sparkles and rainbows and just like make it really Paris-ized. So I'd love to do a book like that.

After opening up about your horrific experiences at boarding schools, you became an advocate against youth abuse. How important is this work for you?
This has just been the most empowering time in my life. The work I'm doing in Washington, D.C., with my federal legislation is really my legacy, and I'm so proud of everything I've been through and the woman I've become today. I've turned my pain into a purpose.

What's next for you?
With my iHeart partnership, I have my [podcasts] and season 2 of *Trapped in Treatment* [will be out] this fall, which is around all my advocacy. I'm also really excited about my new cookware line, which [will debut] in Walmart and on Amazon this fall.

Advice for other young female entrepreneurs?
Remember that every challenge is an opportunity in disguise. And don't be afraid to show the world what you're made of. Dream big because the only limits that exist are the ones that you place on yourself. **US**

FROM TOP: BRENDAN FORBES; DENNIS GOCER

POWER *Players*

These business-savvy celebs are masters at expanding their brands

"I've earned my seat at this bar," says Frankel.

BETHENNY FRANKEL

The *Real Housewives of New York City* star, 52, broke new ground when she dropped her Skinnygirl line of low-calorie cocktails back in 2009. "I opened the door for celebrities in this space," Frankel tells *Us*. "My Skinnygirl deal changed the entire business." After selling the company for $120 million in 2011, the author of *Business is Personal: The Truth About What it Takes to Be Successful While Staying True to Yourself* is now juggling her popular podcasts and YouTube channel with her Forever Young wines line (she also has a stake in the Mingle Cocktails brand). "If I'm passionate about something," adds Frankel, "I keep moving forward."

LO BOSWORTH

Bosworth had very personal reasons for starting her Love Wellness brand in 2016. "I was dealing with depression, anxiety and recurrent UTIs stemming from a gut health issue," the *Hills* alum explains. Her line of nontoxic products — aimed at gut, brain and vaginal health — has filled a massive gap in the industry. "The subject matter was still stigmatized when I launched the company, but now I don't give it a second thought," shares Bosworth, 36. "We've changed the lives of millions of women. It's my proudest achievement."

Bosworth hopes to bring Love Wellness to an international market soon.

DWAYNE "THE ROCK" JOHNSON

The story behind Teremana is both connection and sustainability," says Johnson, 51, who launched the tequila brand in 2020 (and is also the cofounder of ZOA energy drinks). "We wanted people to bond and create memories and come together, but also wanted to make something that's kind to our Earth." The busy A-lister tells *Us* the brand — currently worth $3.5 billion — is a labor of love. "Balance is always an issue," he admits, "but I've put my heart into this business, so going to work is something that fills my heart."

"I'm proud of the work that every employee does every single day," says Johnson.

Dynamite Duos

Meet the A-list couples taking partnership to a whole new level

GABRIELLE UNION & DWYANE WADE

Union and Wade created the Proudly line of skincare products for children of color in 2022. "When you come up with an idea, and you watch it bake and grow," said Wade, "it's a great feeling."

KRISTEN BELL & DAX SHEPARD

The spouses thought outside the box with their affordable baby products line, Hello Bello. "I wanted to let things be weird," said Bell. "Let's put the word 'poop' on the diaper box because that's what it's used for!"

BEHATI PRINSLOO & ADAM LEVINE

The model and the musician were inspired to launch their Calirosa tequila brand after discovering the blush-colored booze on a trip to Mexico. "We instantly fell in love," said Prinsloo.

CHIP & JOANNA GAINES

Nothing to fix up here — the HGTV alums are thriving thanks to their growing Magnolia empire, which includes their Magnolia Network, Waco, Texas, marketplace, cookbooks and home decor line.

CLOCKWISE FROM TOP LEFT: COURTESY CELESTE SLOMAN; COURTESY TEREMANA TEQUILA; LISA PETROLE/DISCOVERY; XAVIER COLLIN/IMAGE PRESS AGENCY/MEGA; KEN MCKAY/ITV/SHUTTERSTOCK; COURTESY OF PROUDLY/MEGA; COURTESY LOVE WELLNESS; COURTESY BETHENNY FRANKEL

By **Jaime Harkin** / With reporting by Travis Cronin & Sarah Jones

"You have to trust your gut," says the YSE Beauty founder of taking risks.

MOLLY SIMS

The model says she was inspired to launch YSE Beauty in April after her own struggles with hyperpigmentation. "I wanted to create beautiful products that also work," shares Sims, 50, who insists the brand is anything but "another celebrity beauty line," adding, "It goes beyond that. I want to help people and give them the best of the best so they don't have to experience what I did."

In addition to killing it on the courts, the tennis champ has founded three companies: her Kinlò skincare line, her Hana Kuma production company and the Evolve sports agency. "Balancing my tennis career while also growing my companies and maintaining my mental health has been one of my greatest challenges," reveals Osaka, 25. "Fortunately, I've surrounded myself with incredible people and teams that help me through those tough times."

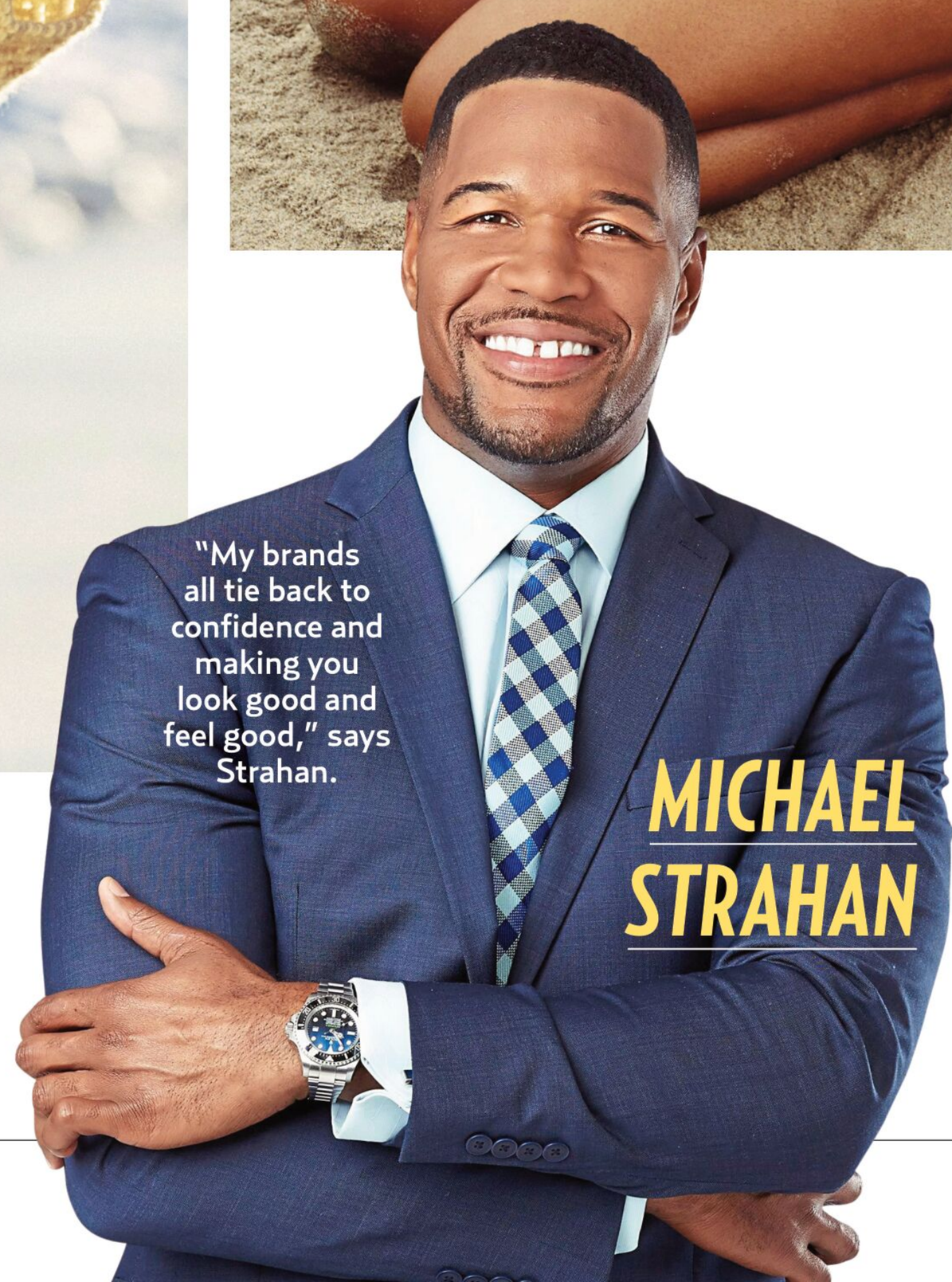

"My brands all tie back to confidence and making you look good and feel good," says Strahan.

MICHAEL STRAHAN

NAOMI OSAKA

"Each one of my businesses is a direct reflection of the person I am," explains Osaka.

CHARLI & DIXIE D'AMELIO

Making their mark! The TikTok famous sisters and stars of *The D'Amelio Show* launched their D'Amelio Footwear brand in May alongside their mom, Heidi, and say it's just the beginning of their entrepreneurial journey. "Our fall collection of shoes is starting to roll out now, and we're also getting into the food space," Dixie, 21, and Charli, 19, tell *Us*. "There is so much ahead we can't wait to share." As for balancing it all, the girls say their passion keeps them going. "We really love doing what we love."

Strahan approaches his business endeavors the same way he tackled opponents on the field during his NFL days. "In 2012, my partner Constance Schwartz-Morini and I launched our production company SMAC Entertainment. We live by the mantra 'Hustle like you're broke,'" the *GMA* host, 51, tells *Us*. He's got tons of irons in the fire — including his Michael Strahan skincare line, his menswear collection and the doc *BS High*, which premieres Aug. 23 on Max. Adds Strahan: "I try my best to stay open to new opportunities."

The Next Generation

The under-25 crowd is making big things happen

EMMA CHAMBERLAIN

The popular YouTuber, 22, took her java obsession (she began drinking it at 10!) and turned it into the profitable Chamberlain Coffee company in 2020, noting that the brand " feels like an extension of myself."

BROOKLYN BECKHAM

The photographer turned Instagram chef entered the spirits space in 2022 when he partnered with WeSake founder Pablo Rivera. "I am trying to make my own path," said Beckham, 24, "and trying to have fun while doing it."

MILLIE BOBBY BROWN

Just 14 when she began developing her all-natural beauty line Florence by Mills, the actress, 19, said she was able to "stand her ground" during the process, adding, "The brand was truly my vision."

YARA SHAHIDI

Doing it all! In 2020, *Grown-ish* star and Harvard grad Shahidi, 23, teamed up with her mom, Keri, to create 7th Sun Productions, which works to center Black and brown voices within the entertainment industry.

CLOCKWISE FROM LEFT: COURTESY FELICIA LASALA; COURTESY KINLÒ; MICHAEL SIMON/SHUTTERSTOCK; IMAGE PRESS AGENCY/NURPHOTO/SHUTTERSTOCK; MASATOSHI OKAUCHI/SHUTTERSTOCK; CHRISTOPHER VICTORIO/IMAGESPACE/SHUTTERSTOCK; MATT BARON/BEI/SHUTTERSTOCK; HEIDI GUTMAN/ABC

Giancola says boyfriend Justin May is "super-supportive in every aspect of my life."

Sammi's SWEET Return

She's back! **Sammi "Sweetheart" Giancola** makes a splash in season 7 of *Jersey Shore Family Vacation*

BY JAIME HARKIN

When Sammi "Sweetheart" Giancola's former castmates reunited in 2018 for *Jersey Shore Family Vacation* — a revival of the original hit MTV series that ran from 2009 to 2012 — the 36-year-old wasn't interested in returning to the world of GTL and meatballs. "I didn't want to put myself in a toxic situation," says Giancola, who was in a tumultuous on-off relationship with costar Ronnie Ortiz-Magro from 2009 until 2016. Five years and six seasons later, the Sweetheart Coast boutique owner was finally ready to take the plunge. "I'm in a great relationship [with boyfriend Justin May] and I'm killing it with my career. I really missed everyone. It just feels like the perfect time to come back."

What was it like filming the show again?

I hadn't talked to [my costars] in years, so I was definitely nervous to see everyone. Nobody knew that I was coming. Their faces literally dropped.

Had you been watching the revival?

I tuned in. I would laugh at their jokes. It made me miss the old days.

With reporting by Christina Garibaldi

What did you think of the blow-up Sammi doll the cast used in your absence?
I thought it was hysterical and gross at the same time.

How did you feel after *Jersey Shore* wrapped?
When I was doing the show, I was in a really bad relationship and going through a lot of drama. I felt like, "Maybe I should take a break from this and re-group." I didn't think I'd ever come back.

Your friendships with your costars suffered when you didn't return.
When everybody else decided to come back, we were still talking. Then we fizzled out. I didn't wanna be a part of it, so I separated myself.

Were they upset with you for not going back?
Probably, and I don't blame them. I really had to block some things out in order to move forward.

Do you wish they had reached out to you more during that time?
It could've gone both ways.

Why did you block Nicole ["Snooki" Polizzi] on social media?
I had my Sweetheart Coast store on the boardwalk, and when I found out she was opening a store in Seaside, I thought she was doing something similar. But I was wrong. We worked through our issues. I totally support Nicole.

There was also tension between you and JWoww [Jenni Farley].
Sometimes when you're not hanging out with people anymore, they don't understand why. So words were said. You'll see us address it on the show.

Who do you think has changed the most?
Mike has come a really long way. I have to commend him. He's married with two kids and he's coming out with [his memoir]. I'm proud of him.

The infamous note [in which JWoww and Snooki anonymously inform Giancola of Ronnie's cheating] is back in the house, printed on bedsheets! Can you believe it's still a big deal?
I feel like it's a part of me forever. [*Laughs.*] I can never live down the note.

How was it meeting everyone's kids?
Really special. I call them their mini-me's because they look exactly like their moms and dads.

What was it like bringing Justin into the mix?
It was nerve-racking, but he had a great time. He gets along great with the meatballs.

You reunited with ex Ronnie this season. Will you guys be friends?
Probably not. We can keep it moving. We're coworkers. He's just somebody I dated in my 20s.

Do people on the street ever ask you to say your iconic line, "Ron, stop"?
All the time. And I don't mind! **US**

Most Memorable Moments

The show's early seasons ensured it would become epic reality TV

QUACKING UP
Pauly D pranked one of Nicole's suitors by pretending to be an answering machine using the famous duck phone.

BEACH BUM
"I'm a f**king good person!" an intoxicated Nicole yelled while being carted away in handcuffs for disorderly conduct.

BIG BRAWL
Tension over an anonymous note accusing Ronnie of cheating culminated in JWoww and Sammi exchanging blows.

OUTRAGEOUS INJURY
While fighting with Ron over his relationship with Sammi, Mike "The Sitch" Sorrentino head-butted a wall in Italy. Ouch!

SMUSH ROOM CLEANSE
Nicole and JWoww covered themselves in head-to-toe plastic while disinfecting the iconic smush room.

PEEP SHOW
A bare-bottomed Deena Cortese made quite a first impression when she inadvertently flashed Mike. "That was such an accident," she later said.

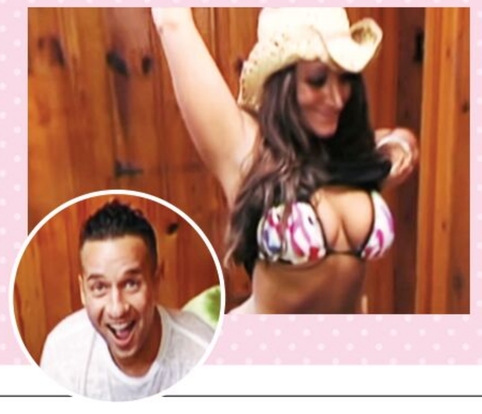

CLOCKWISE FROM LEFT: SAMMI GIANCOLA/INSTAGRAM; SANTIAGO FELIPE/GETTY IMAGES FOR MTV; MTV/KOBAL/SHUTTERSTOCK; DANIEL/MAUCERI/INF; COURTESY OF MTV (6)

Pro Tip! Enjoy Diaz's salad with a glass of Avaline sauvignon blanc.

PERFECT PAIRING

It's crunch time! **Cameron Diaz** shares her favorite seasonal salad recipe with *Us*

Looking for a bright, fresh dish to serve guests at your next backyard gathering? **Cameron Diaz** tells *Us* that her Summer Crunch Salad — which she and her organic wine brand, Avaline, recently created in partnership with Goop Kitchen — is a go-to. "When I'm dreaming about my ideal summer afternoon," says the actress, "it includes a fresh summer salad, a crisp glass of sauvignon blanc and a table full of friends."

Summer Crunch Salad

SERVES 2

INGREDIENTS

FOR VINAIGRETTE

- ¼ cup cashews, toasted
- 2 tbsp maple syrup
- 1 tsp sriracha, or hot sauce of your choice
- 1 lime, juiced
- 1 tbsp Dijon mustard
- 1 tbsp fresh ginger
- 1 tbsp miso paste
- 2 tbsp rice wine vinegar
- 1 clove fresh garlic, grated or finely minced
- 1 tbsp gluten-free tamari or soy sauce of your choice
- ½ cup sunflower oil
- 1 tbsp toasted sesame oil

FOR SALAD

- 4 cups salad greens of your choice
- 1 cup snow peas, julienned or sliced thin
- 1 cup carrots, julienned or sliced thin
- ½ cup cucumbers, cut into ¼-inch half-moon slices
- ½ mango, peeled and julienned or sliced thinly
- 2 avocados, cut in half and sliced

FOR GARNISH

- 1 cup mixed fresh herbs (like a blend of mint, cilantro and basil)
- ¼ cup cashews, toasted and roughly chopped
- ½ cup puffed rice
- 2 fresh lime wedges

INSTRUCTIONS

FOR VINAIGRETTE

1. Place everything into a blender except the sunflower and toasted sesame oils.
2. Blend on high until fully blended and smooth. With the blender still running, slowly stream in the oil to emulsify the dressing.
3. Set aside until ready to use. You can make the dressing in advance and refrigerate for up to five days.

FOR SALAD

1. Layer this salad in a bowl: Start with your salad greens on the bottom and then layer in all of the vegetables, mango and avocado.
2. Garnish with the herbs on top.
3. When you're ready to serve, toss the dressing with the salad and top with the cashews and puffed rice. Serve with a wedge of lime on the side.

SUMMER CRUNCH SALAD/COURTESY OF GOOP

By **Isley Zegas** / With reporting by Travis Cronin & Crista Lacqua

WINE & DINE

Host the ultimate outdoor affair with these fun finds

CRATE & BARREL
A Coste Tall Optic Wine Glass by Athena Calderone, $15, *crateandbarrel.com*

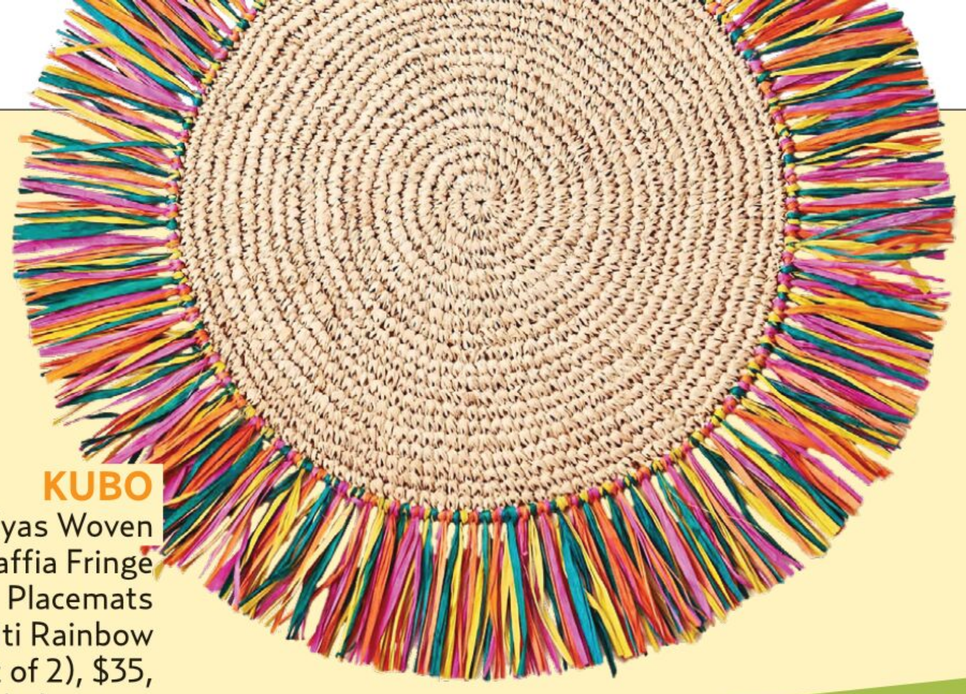

KUBO
Pahiyas Woven Raffia Fringe Placemats Multi Rainbow (set of 2), $35, *kubohome.co*

WEST ELM
Simple String Lights, $69, *westelm.com*

ANTHROPOLOGIE
Bistro Garden Tile Pitcher, $48, *anthropologie.com*

LUMINARC
Arty French Glass Dinnerware (18-piece set), $149, *food52.com*

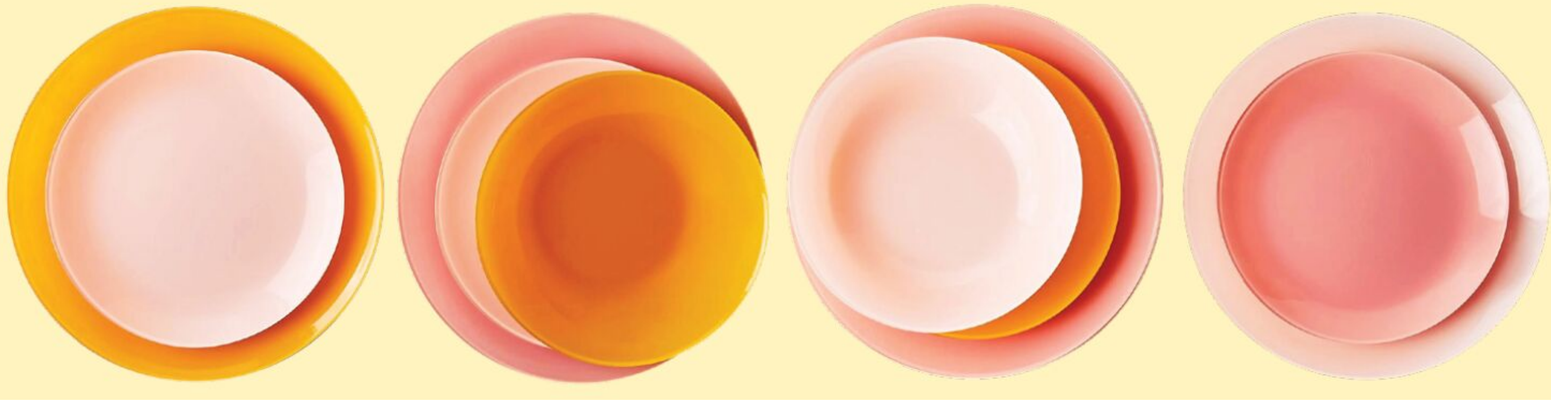

BURKE DECOR
Flip Vase Large Glass Vase, $75, *burkedecor.com*

GLAD
ForceFlex MaxStrength

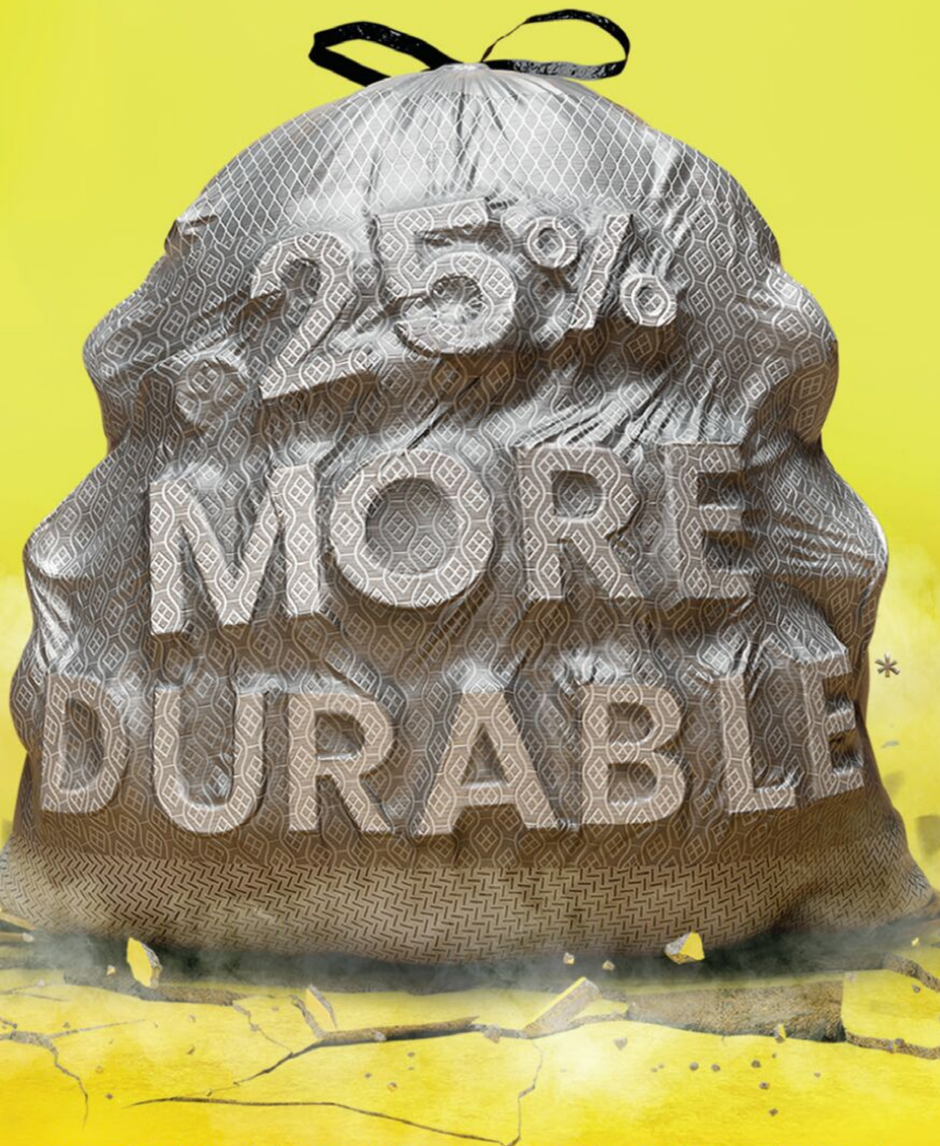

*vs. Glad 13-gal ForceFlex Bag. Certain trademarks used under license from the Procter & Gamble Company or its affiliates.

It's better than all good
It's all GLAD

SERVING LOOKS

Score points on the pickleball court in vibrant, preppy activewear

SPORTY FROCK
Vuori Topspin Dress, $128 each, *vuoriclothing.com*

CHECK MATES
Trellis Sports Bra, $68, and Trellis 6 Inch Compression Bike Short, $78, *tnuck.com*

WEAR-WITH-ANYTHING TANK
GapFit Recycled Breathe Cropped Muscle Tank Top, $35, *gap.com*

SUNNY SHAPEWEAR
Definite Articles Riverline Racerback Bra, $48, *definitearticles.com*

PRETTY IN PASTELS
Gilly Hicks Active Recharge Strappy Plunge Tank and Active Lined Shorts, $35 each, *hollisterco.com*

RED-HOT STATEMENT
Yitty Major Label Shaping High Waist Logo Legging, $24 (for two) for VIP members, *yitty.fabletics.com*

POLISHED SWEATER
Louna Cropped Tennis Cardigan, $30 for a one-time rental, *renttherunway.com*

PERFORMANCE-DRIVEN KICKS
Skechers Viper Court — Pickleball, $95, *skechers.com*

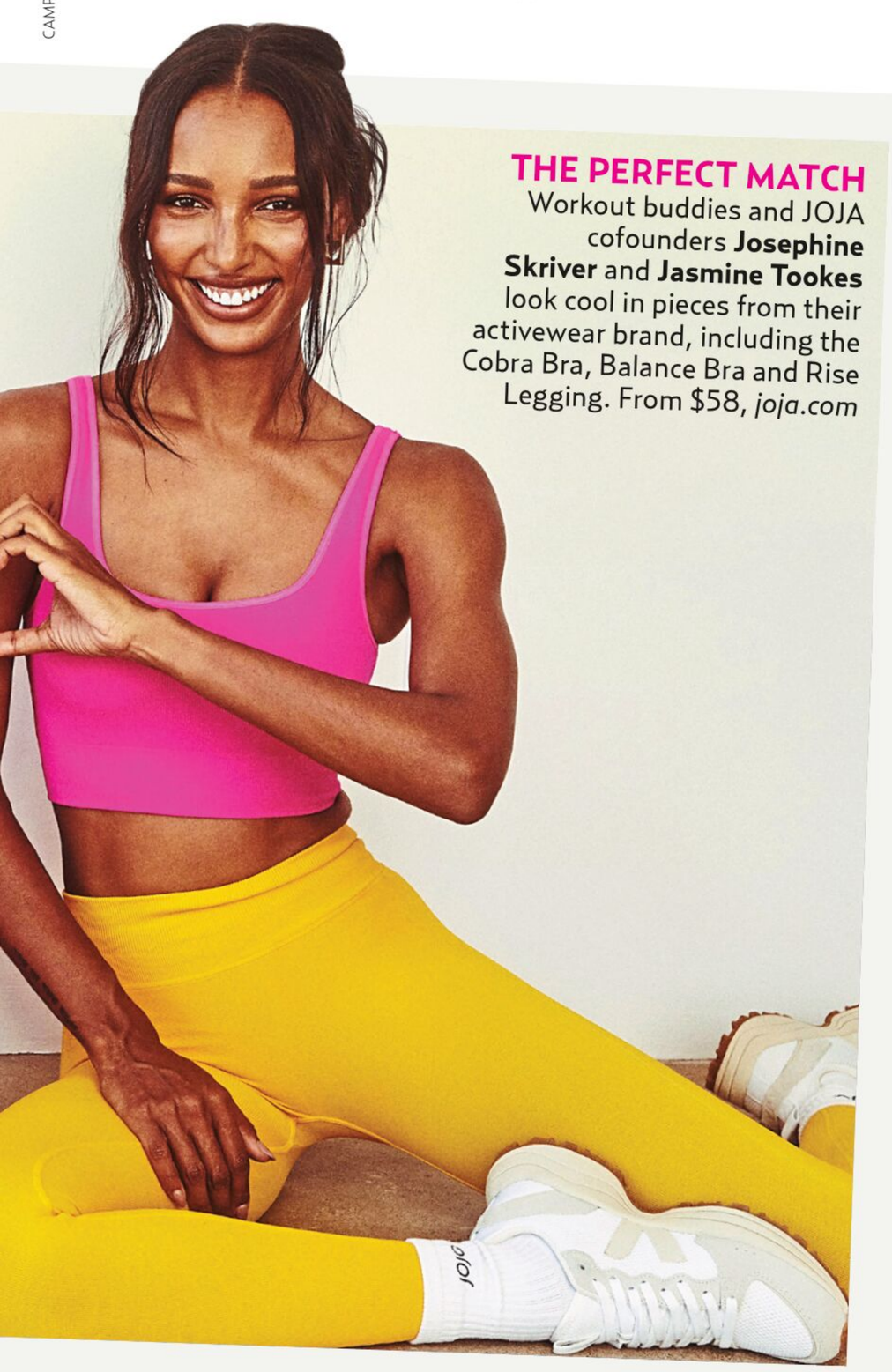

THE PERFECT MATCH
Workout buddies and JOJA cofounders **Josephine Skriver** and **Jasmine Tookes** look cool in pieces from their activewear brand, including the Cobra Bra, Balance Bra and Rise Legging. From $58, *joja.com*

CAMPAIGN IMAGE/COURTESY OF JOJA

COUNTRY CLUB CHIC
Alo Charmed Tennis Dress, $118, *aloyoga.com*

FLIRTY SKORT
Gold Hinge Pale Blue Pleated Tennis Skirt, $49, *goldhinge.com*

By **Crista Lacqua**

TV • MOVIES • MUSIC • AND MORE!

US MUSTS

The Best Is Yet To Come

Bridget Everett opens up about her moving comedy, *Somebody Somewhere*

At some point during *Somebody Somewhere*'s second season, the sleeper hit became a must-see, which is why fans were thrilled in June when HBO announced the dramedy would return for more. "I definitely feel a shift. It feels like the audience has become more engaged," the show's star, **Bridget Everett**, tells *Us*. "I'm really moved — and happy people see something in it." The actress dishes on what to expect from the semi-autobiographical series' next chapter.

Q: Where do you hope Sam's journey brings her in season 3?

I think we'll see Sam continue to grow step by step, encouraged by the people around her that she loves. Just more happiness, heartache and laughter. That's life, right?

Q: The show is said to be based on your life. What traits do you and Sam share? How are you different?

We both love music. That's the driving force for both of us, but Sam [takes] bigger swings than I take. Watching Sam grow and try to adapt to life as it changes is a real learning curve for me. I learn from Sam every day.

Q: Sam and Joel's friendship is so endearing. How do you and Jeff [Hiller] get along behind the scenes?

You can't help but fall in love with him. He's funny, charming, easy and warm. He feels like a warm summer night, exactly where you want to be: sitting outside, with your feet kicked up and a glass of wine, bathed in the light of Jeff Hiller. It's perfect.

"She's perfectly imperfect," Everett says of her character, Sam. "I want to keep watching her strive to do better."

EDITOR'S NOTE *The interviews above were conducted before the SAG-AFTRA strike began on July 14, 2023.*

Take Five!

WITH KYLIE CANTRALL

The *High School Musical: The Musical: The Series* star checks in with *Us*

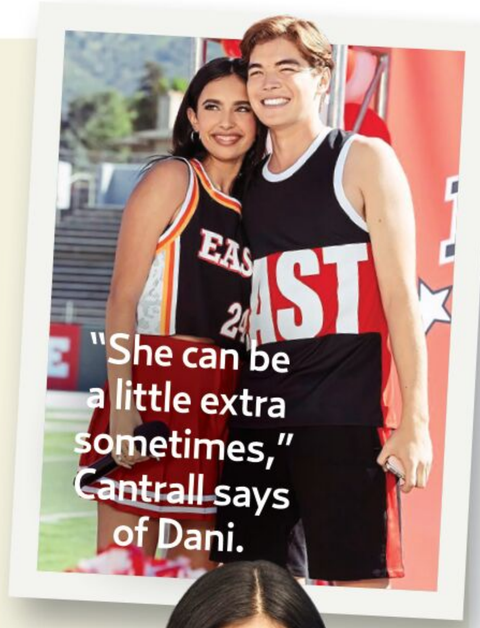
"She can be a little extra sometimes," Cantrall says of Dani.

ON WHAT INSPIRED HER ACTING CAREER
My parents are both in the industry, [so] I grew up in it and knew that it was what I wanted to do.

ON HER DREAM ROLE
I'm obsessed with Wonder Woman and Harley Quinn. I like badass girls. I could see myself being a superhero and having my own franchise.

ON WHAT SHE LEARNED FROM FILMING *HSM: TM: TS*
I expected the Wildcats to be close, but they exceeded my expectations. They're each other's biggest cheerleaders.

ON WHAT SHE LOVES ABOUT HER CHARACTER, DANI
Her confidence. She has this air that when she walks into a room, her presence is known.

ON WHAT'S NEXT
I have a single coming out, "Texts Go Green." I can't wait for the world to hear it.

MOVIES

IN THEATERS 8/11

The Pod Generation

★★½☆

An opening night selection from this year's Sundance Film Festival is a dreamy sci-fi pic that fades into the ether. Rachel (**Emilia Clarke**) and Alvy (**Chiwetel Ejiofor**) are an NYC couple in what feels like an authentic version of the future. Read: Every human need is tended to by A.I. So it's no surprise when career-driven Rachel considers forgoing pregnancy for an artificial gestation, in which babies are planted and nurtured in sleek pods that look like something available for purchase at an Apple store. Despite her purist husband's objections, she goes for it, and the two prepare for parenthood in challenging new ways. That provocative narrative raises a lot of interesting ethical questions about the intersection between technology and wealth. And when Rachel and Alvy start to have second thoughts about their decision, the movie veers toward a potentially thrilling conclusion. But aside from the baby, nothing ever hatches. **MARA REINSTEIN**

ON THIS WEEK

FRIDAY 8/11

HEART OF STONE

Gal Gadot leads this thriller as Rachel Stone, a superspy working for a covert peacekeeping organization while acting as an unskilled tech on an M16 mission. But it's not long until her double lives collide. **Jamie Dornan** also stars. (Netflix)

FRIDAY 8/11

RED, WHITE & ROYAL BLUE

Based on the bestselling book, **Uma Thurman**'s POTUS pushes son Alex (**Taylor Zakhar Perez**) to make nice with British prince Henry (**Nicholas Galitzine**), only for the young men to grow much closer. (Prime Video)

SUNDAY 8/13

BILLIONS

Wall Street becomes the Wild West in the series' seventh and final season, as Chuck (**Paul Giamatti**) brings order to the financial world — just as Bobby Axelrod (**Damian Lewis**) makes his big return. (Showtime, 8 P.M.)

THURSDAY 8/17

KILLING IT

It's business as usual for **Craig Robinson**'s Craig Foster in season 2, as the aspiring entrepreneur attempts to get rich despite obstacles (think: snakes and a swamp mafia) trying to throw him off course. (Peacock)

CLOCKWISE FROM LEFT: MICHAEL ROWE/GETTY IMAGES FOR IMDB; FRED HAYES/DISNEY; ROBERT VIGLASKY/NETFLIX; JONATHAN PRIME/PRIME VIDEO; COURTESY SHOWTIME; NBCUNIVERSAL; ROADSIDE ATTRACTIONS/VERTICAL; MARIAN WYSE/HBOMAX; EARL GIBSON III/SHUTTERSTOCK

By **Leanne Aciz Stanton** / With reporting by Angela Cuseo

FASHION FLASHBACK

GWYNETH PALTROW

The actress turned entrepreneur wrote the book on quiet luxury dressing

1993

Future businesswoman! Clad in a sharp blazer and straight-leg jeans, a young Paltrow made work attire look stylish.

1997

'90s chic! She famously wore a coordinating cardigan and skirt ensemble by Donna Karan in *Great Expectations*.

1999

The *Shakespeare in Love* darling rocked an award-worthy Ralph Lauren gown for her Oscar win.

1996

At the MTV VMAs, the rising star turned up the heat in a red-haute Tom Ford for Gucci suit.

2001

Hey, Margot! Costume designer Karen Patch picked an iconic mink fur coat for Paltrow's role in *The Royal Tenenbaums*.

2002

The actress brought unexpected edge to the Academy Awards in a gothic yet glamorous Alexander McQueen design.

2012

She looked like Hollywood royalty at the Oscars in a regal Tom Ford cape number.

2018

For the *Avengers* premiere, the Goop founder wowed in the glitzy Grace dress from celebrity-loved brand Retrofête.

2020

Sheer creations — including this charming Fendi frock — had a major moment at the year's Golden Globes.

2023

Courtroom style! The CEO made a statement in a sleek coat from The Row, Ray-Ban shades and cool Celine boots.

FROM LEFT: JEAN CUMMINGS/THA/SHUTTERSTOCK; DAVILA/MEDIAPUNCH/SHUTTERSTOCK; SYGMA VIA GETTY IMAGES; BEI/SHUTTERSTOCK; ALAMY STOCK PHOTO; HAHN LIONEL/ABACA/SHUTTERSTOCK; BROADIMAGE/SHUTTERSTOCK; XAVIER COLLIN/IMAGE PRESS AGENCY/MEGA; SHUTTERSTOCK; SAM EMENOGU/MEGA

By **Gwen Flamberg** & **Crista Lacqua**

25 THINGS YOU DON'T KNOW ABOUT ME

BY Sonja Morgan

The TV personality gets real with *Us* by sharing some fun personal facts!

Luann and Sonja: Welcome to Crappie Lake airs Sundays at 10 P.M. on Bravo.

1. My celebrity crush growing up was Steven Tyler from Aerosmith.

2. My first car was a royal blue Gremlin and I wore a royal blue winter coat for two years straight in college.
3. I love doing personal messages for my followers on Cameo.
4. **Richard Lewis** is the most famous person in my phone book. He's an iconic, inimitable comedian.
5. I don't get starstruck.
6. My four-poster bed is my favorite spot in my house.
7. My favorite meal to cook is lamb chops and steamed asparagus in the toaster oven.
8. I prefer to walk around naked at home. I'm not attached to clothing.

9. The shrugging woman is my most-used emoji.

10. My favorite book is *The Secret*.
11. The famous face I'm usually mistaken for is **Meryl Streep**. Though I must brag, my ex-husband [**John Adams Morgan**] always thought I looked like **Julia Roberts**.
12. My best subject in school was public speaking.
13. My alternate profession would be [starring as] a scripted, funny character on one of **Ryan Murphy**'s shows, like *American Horror Story*.

14. I'm dying to visit Prague. An ex [told me] it's the most romantic city in the world, so I'm saving it.

15. "Hallelujah" by **Leonard Cohen** brings back the best memories.
16. My go-to karaoke song is "Super Freak" by **Rick James**. I met him in the old days.
17. My guilty-pleasure TV show is *Snapped* on Oxygen.
18. To decompress after a long day, I take a bath with Epsom salts and oils.

19. *A Fish Called Wanda* is my favorite movie. It's pure slapstick and right up my alley as an improv comedic performer for [my live show] *Sonja in Your City*.

20. The beauty products I can't live without are any of SkinCeuticals' vitamin C serums.
21. My go-to daily mantra is "I can, I'm able, I will."
22. My favorite moments from *The Real Housewives of New York City* are trips with my ladies, but season 9's "Three Tequila... Floor!" episode was a lifetime moment.

23. My ideal comfort food is a hot dog.

24. One thing I learned from filming *Welcome to Crappie Lake* is that **Luann** [**de Lesseps**] and I can get things done as promised, and together. It's not easy, but we always come to a happy medium that works for the town.
25. My favorite hangout spot in NYC is Bailey's Corner Pub.

CLOCKWISE FROM TOP: ANDRE CSILLAG/SHUTTERSTOCK; DAVID JAMES/MGM/UA/KOBAL/SHUTTERSTOCK; ROBERTSRE/SHUTTERSTOCK; DIMBAR76/SHUTTERSTOCK; GREGORY PACE/SHUTTERSTOCK; VALENTINA VECTORS/SHUTTERSTOCK

Scan to See More
Pets are domestic abuse survivors, too.
Purina helps create more safe spaces for domestic abuse survivors and their pets so they can escape and heal together.
PURINA®
CARES
HERE.
PURINA TRADEMARKS ARE OWNED BY SOCIÉTÉ DES PRODUITS NESTLÉ S.A.

FORGETTING THAT STARS ARE JUST LIKE US?

MAYBE YOU JUST NEED A

SNICKERS®

© 2023 MARS OR AFFILIATES